The Russian National Anthem

Arrd BY

Joseph Barnby

(Orchestrated by Arthur Sullivan)

LONDON: NOVELLO & CO., LTD.

NOTICE.

No marks of any kind should be made on this copy.

If cuts are required a piece of paper should be very carefully pinned over the parts to be omitted.

If the copy is damaged by marks or otherwise, a charge will have to be made.

NOVELLO & COMPANY, LTD.
160, WARDOUR STREET, LONDON, W.

The Russian Hymn

Arranged for

Orchestra by

Arthur Sullivan.

Flauto
Piccolo — col flauto
Oboi
Clarti in B C
Fagotti
Corni in F.
Corni in C.
Trombe in C
1.2 Tromboni
3 Tromboni - Ophicl.
Timpani F.C
Gran Cassa e Piatti.
Side Drum — p cres...
Viol. I.
Viol. II.
Viola.
2 cello
Contrabasso — col cello

Organ

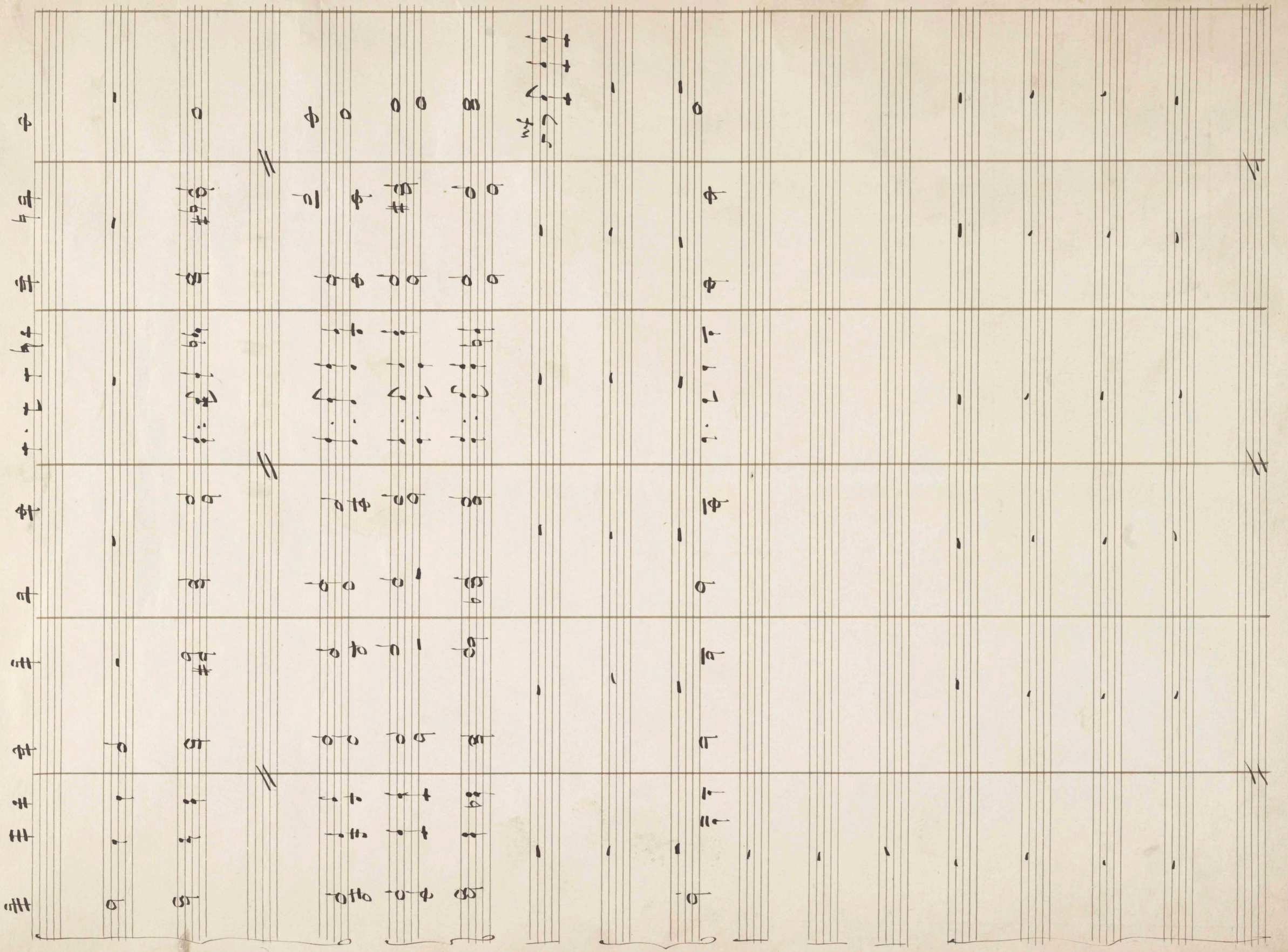

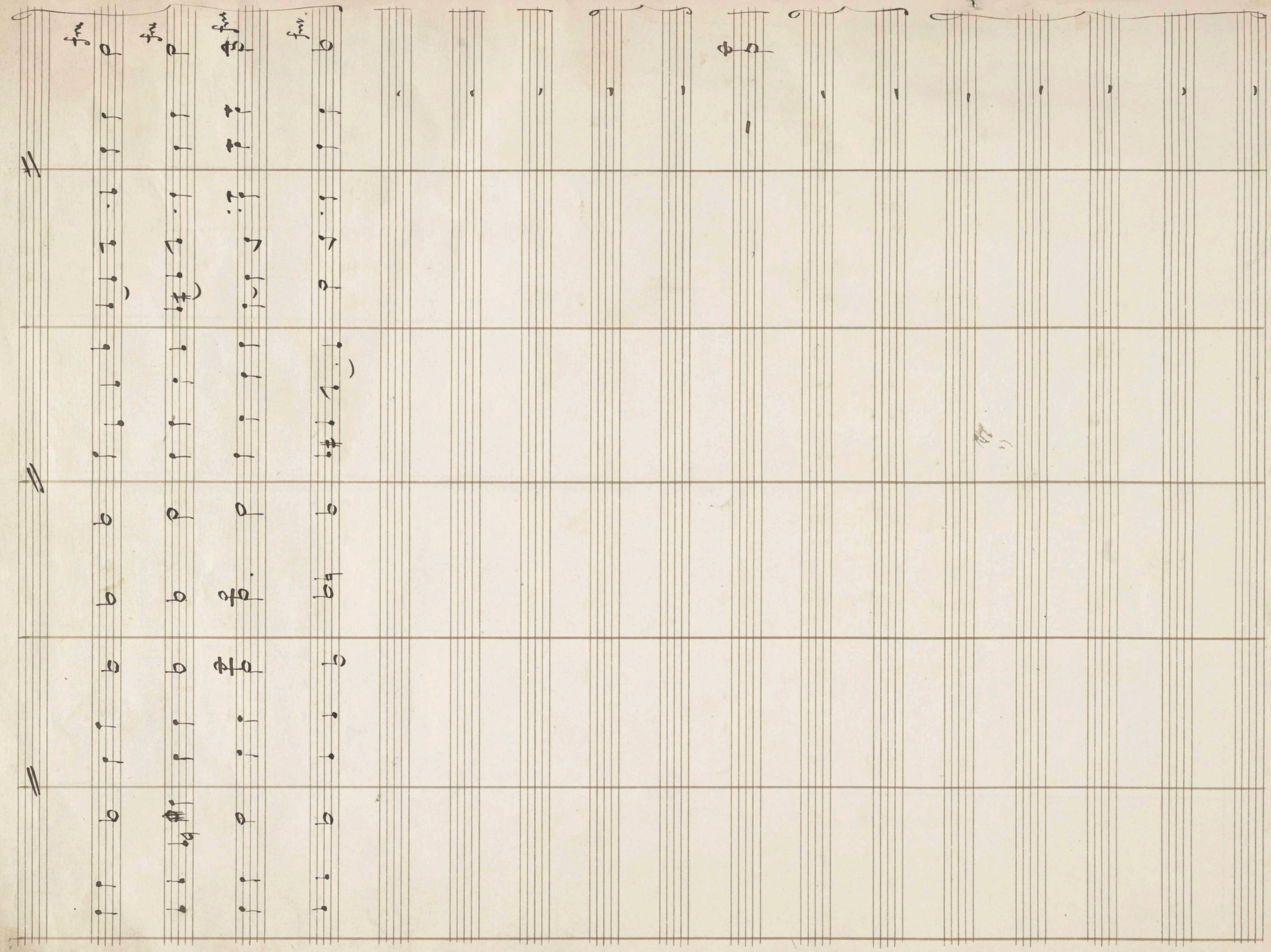

col Viol I mo

f col Viol I mo in fra

f col cello in fra

col I mo in fra

col tutto

col Violin top note

col flauto

ff unis

col cello (in quavers)

ff unis

col cello (in quavers)

tr

col cello in flow

col cello in flow

col cello (in quavers)

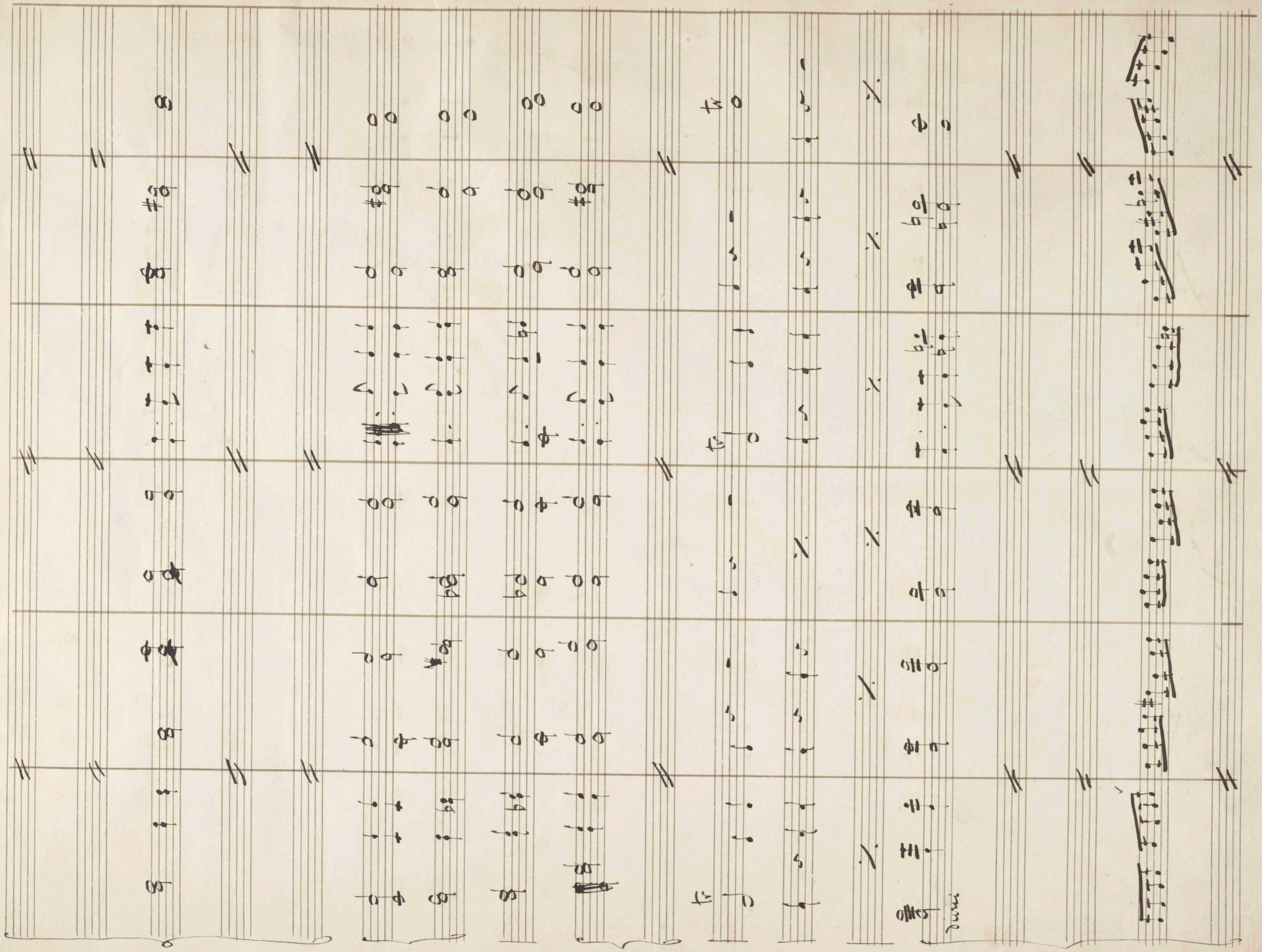

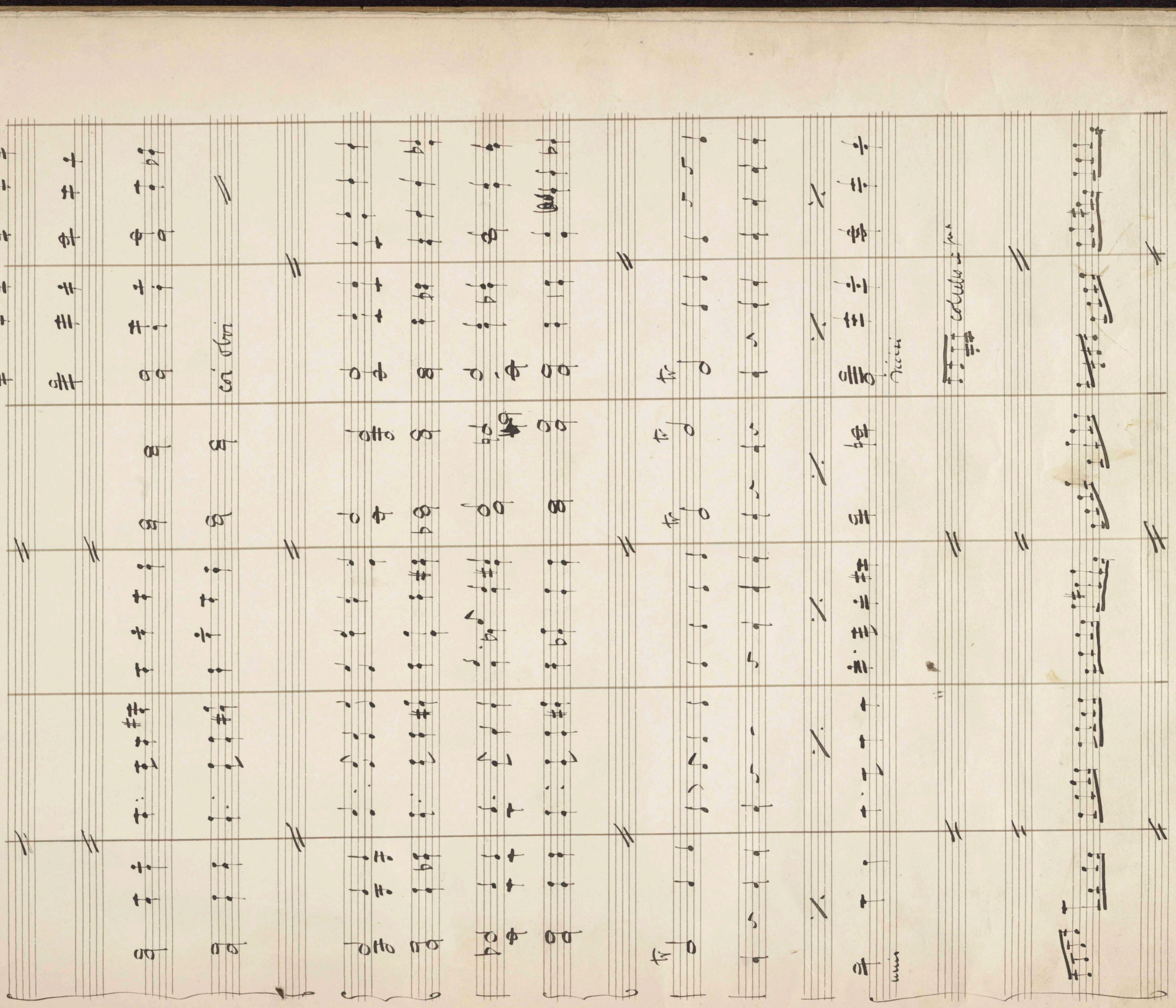

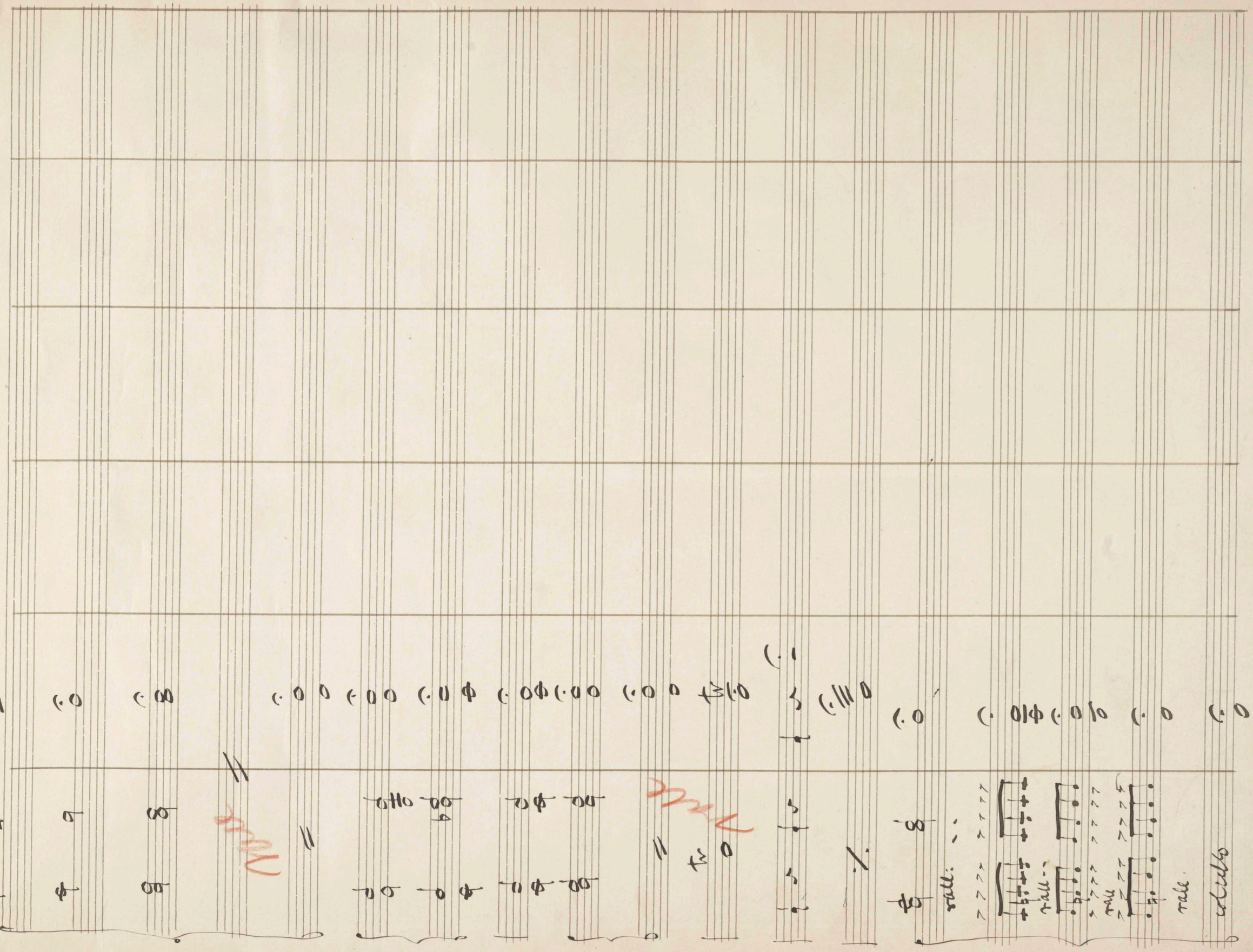
rall.
rall.
rall.
rall.
rall.
col tutto

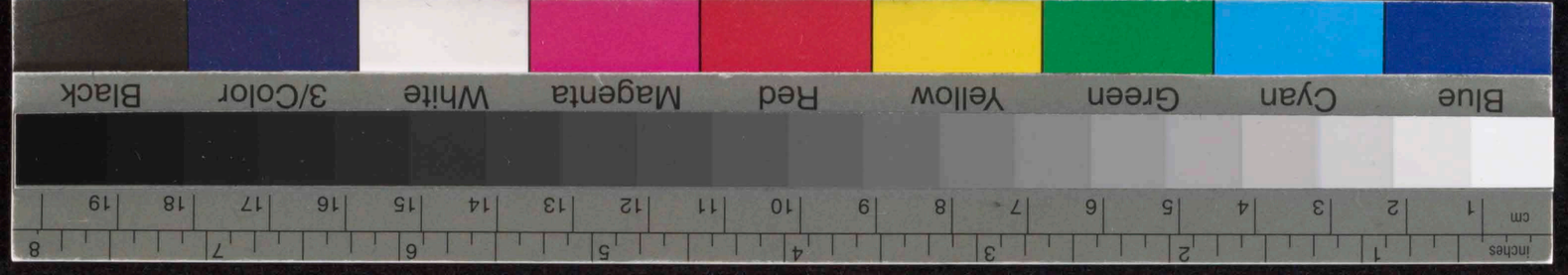
inches
cm
Blue
Cyan
Green
Yellow
Red
Magenta
White
3/Color
Black

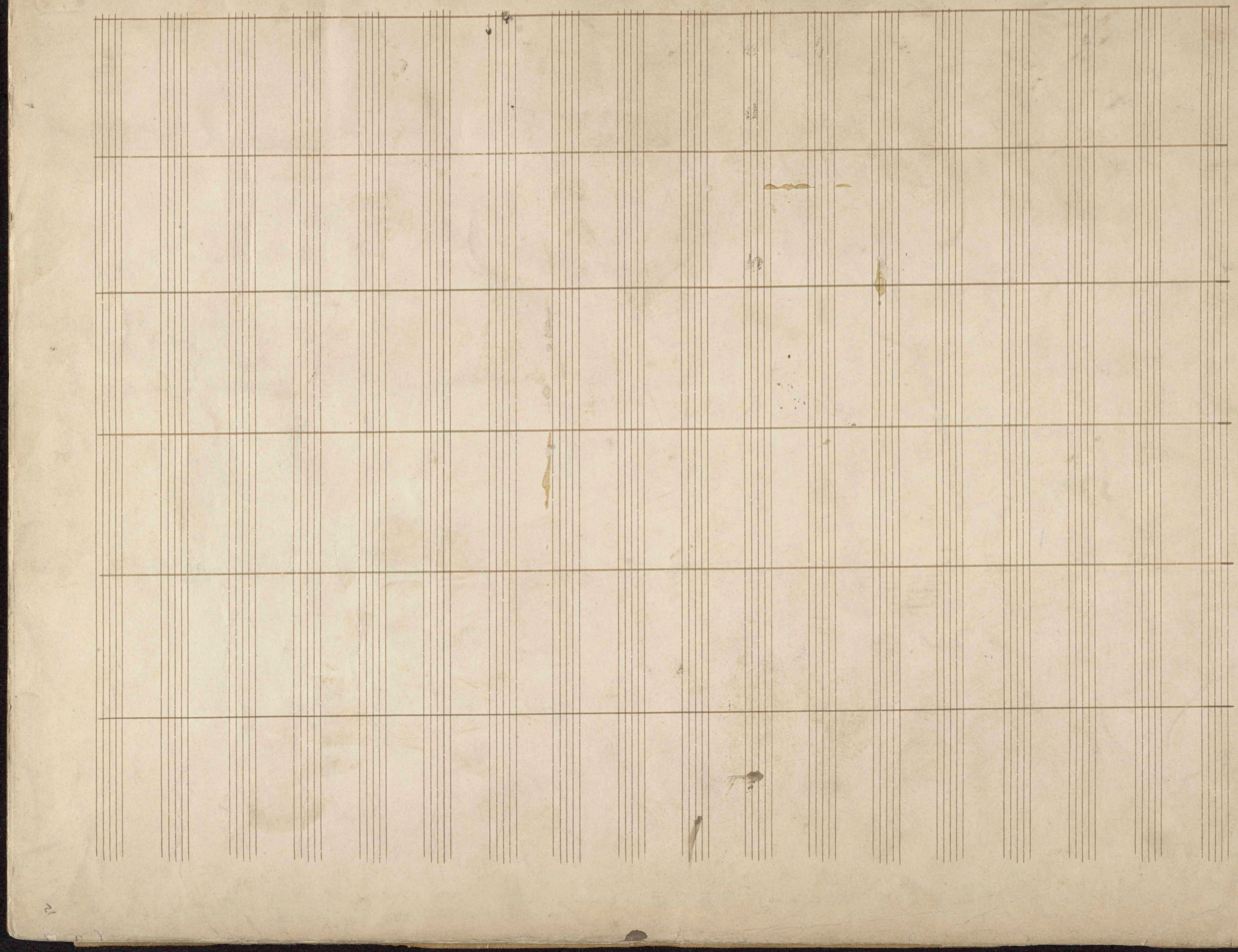

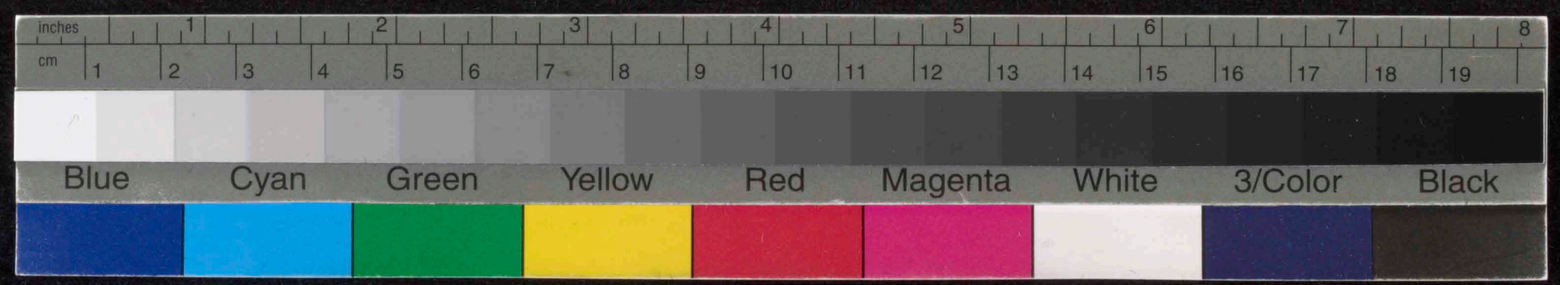
inches
1
2
3
4
5
6
7
8
cm
1
2
3
4
5
6
7
8
9
10
11
12
13
14
15
16
17
18
19
Blue
Cyan
Green
Yellow
Red
Magenta
White
3/Color
Black

111735