

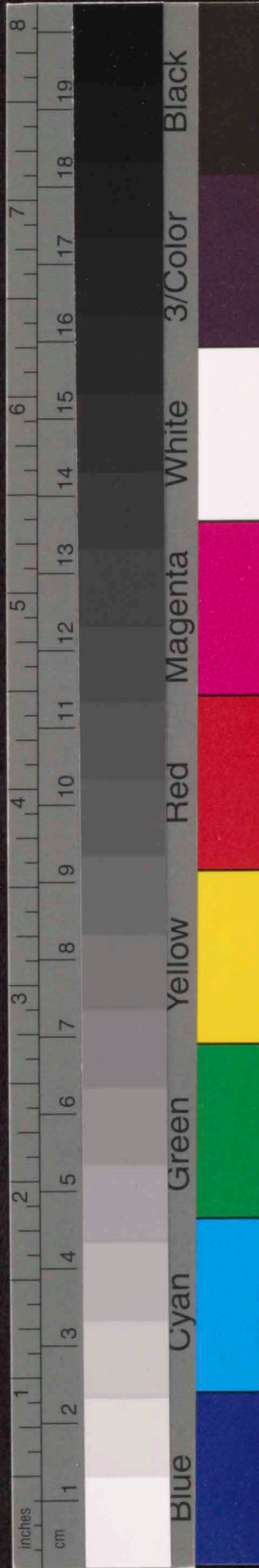

7-26

Fl. *mf* *pp.* *f dim*

Trb. *mf* *pp.* *f dim*

Clar. *mf* *pp.* *f dim*

Bons *mf* *pp.* *f dim*

Cors

P. *mf* *pp.* *f dim*

Timb.

I *mf* *pp.* *f dim*

II *mf* *pp.* *f dim*

Altos *mf* *pp.* *f dim*

Ch.

Violin *mf* *pp.* *f*

C.B. *mf* *pp.* *f*

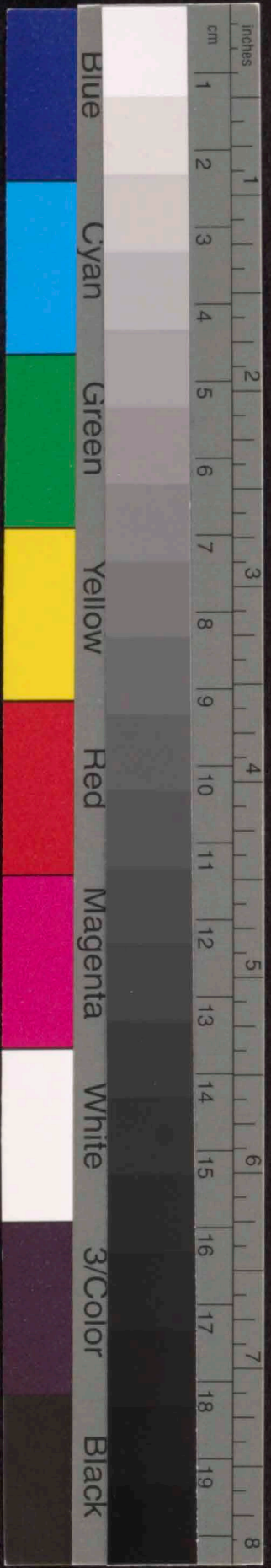

A

Dynamic markings include *dolce* and *pp.* (pianissimo). There are also some handwritten annotations, including a large 'X' above the first system.

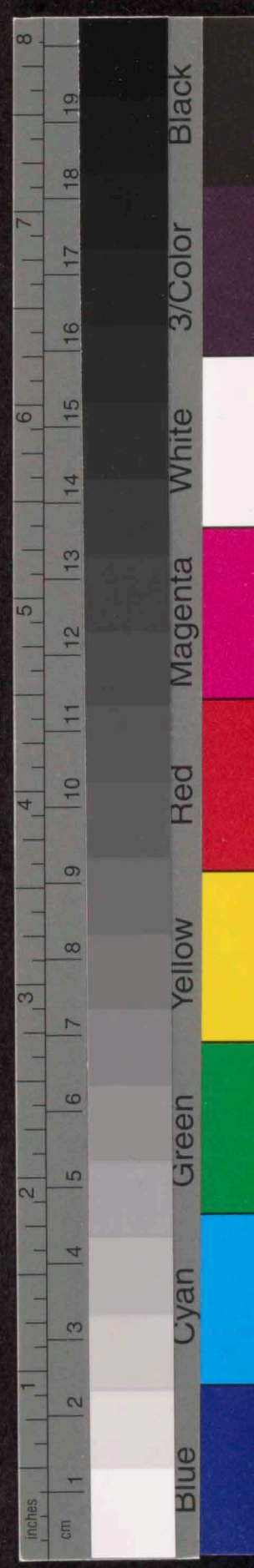

7238

ipi B

- Fl. (Flute)
- Hrb. (Horn)
- Clar. (Clarinet)
- Bon. (Bassoon)
- Corn (Cornet)
- H. (Trumpet)
- Timb. (Timpani)
- I. (Violin I)
- Viol. II (Violin II)
- Alto (Viola)
- Ch. (Cello)
- Viola (Violoncello)
- C.B. (Double Bass)

- espressivo* (written above the Flute staff in the first system and above the Violin I staff in the third system)
- p Dim* (written above the Flute staff in the second system and above the Violin I staff in the third system)
- espr.* (written above the Violin II and Viola staves in the third system)
- arco* (written above the Double Bass staff in the fourth system)

A red vertical line is drawn through the score, passing through the Clarinet and Bassoon staves in the third system. A handwritten 'ipi' and a boxed 'B' are written in red above the Flute staff in the third system.

259
A

2940

C

Fl. *Fin*

Hob

Clar.

Bass

Coro

H.

Timb. *Rit. Jean*

I
Vorn

II

Alto

Ch. *Fin*

Vcllo

C.B. *Fin*

Rall. *a Tempo*
Doux et soutenu

mf *Doux et très arhégé*

Rall. *T^o*

Rall. *a Tempo*

Rall.

Fem. mes sur ce tom.

Rall. *a tempo*

Fin

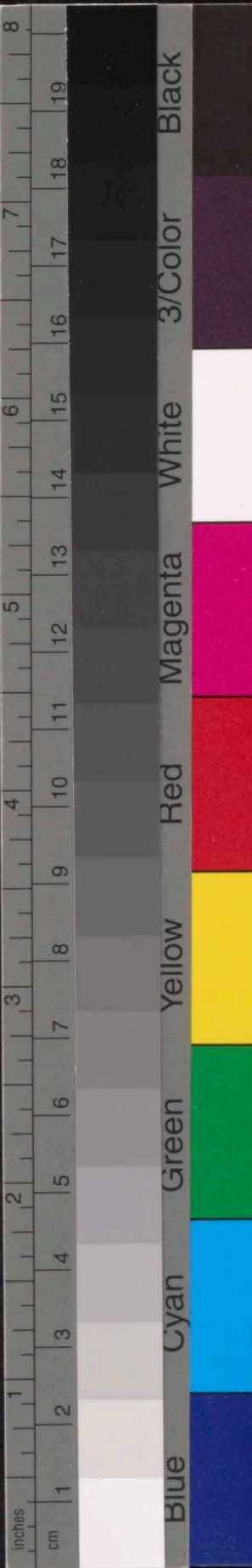

no 242

Fl.

Hob.

Clar.

Bon.

Corn

H.

Timb.

I

Von.

II

Alto

Ch.

Violon.

C.B.

Dynamic markings: *mf dim*, *pp*, *f dim*, *pp*, *mf*, *f dim*, *pp*, *mf*, *f dim*, *pp*, *mf*, *f dim*.

Lyrics:
 plei- nes l'of. fran de est douce à qui n'est plus So- sons ces.
 fu. né rai- re est

Performance instructions: *dolce*, *pp*, *mf*, *f dim*.

Boxed letter: **D**

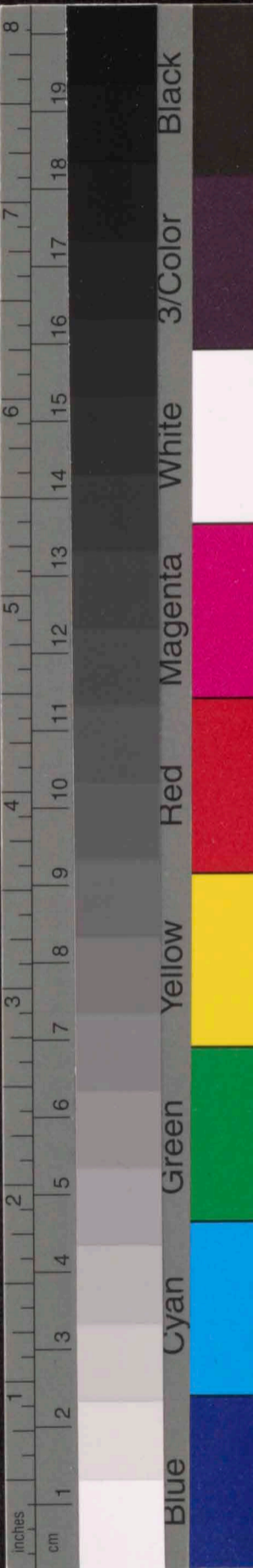

244

Fl. *mf* *p dim*

Hr. *mf* *Dim*

Clar. *mf* *Dim*

Bon *mf* *Dim*

Coro

H.

Timb.

I *mf*

Vorn II

Alto

Ch: *mf* *Dim*

Violin

C.B.

1146

Handwritten musical score for various instruments and voices. The score includes parts for Flute (Fl.), Horns (Hrb.), Clarinet (Clar.), Bassoon (Boru), Cymbals (Cym), Trumpets (Tr.), Timpani (Timb.), Violins I and II (I Viol, II Viol), Alto (Alto), Chorus (Ch.), Violoncello (Vcllo), and Contrabass (C.B.).

ri - te vou lus Quel il. lustre E. leK - - tra La tem - pe deux fois cein - te

2248

F

Fl. *lourd et soutenu*

Hrb.

Clar.

Bony *lourd et soutenu*
très accentuée

Cors *cuiresz* *très accentuée* *plus f*

H.

Timb.

I *enlevez soud:* *plus f*

Vom II *go* *plus f*

Altos *Div.* *Unis* *plus f*

Ch: *f* *plus f*
rain ainsi le veut la femme im. pi. e, ainsi le veut la femme im pi. e au cœur d'ai-
Col. 10

Vellen *enlevez soud:* *Div.* *plus f* *Unis*

C.B. *cresc* *f*

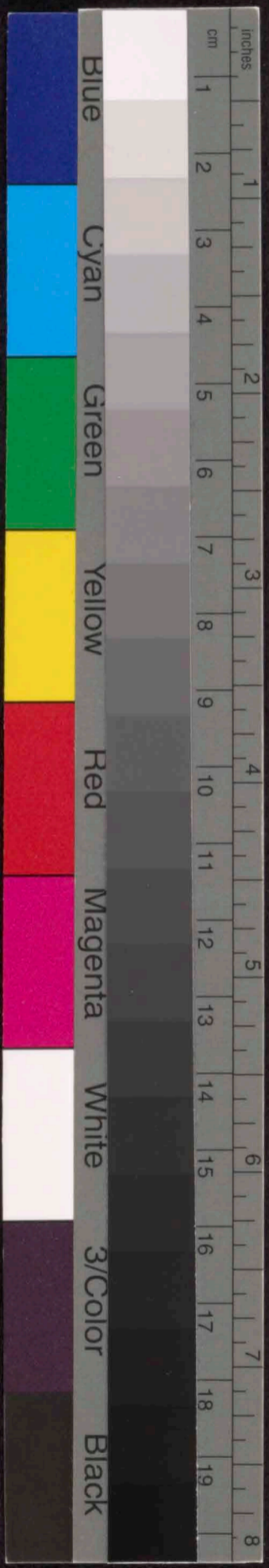

G Animez

Animez

Vocal line with lyrics: "rain. On dit que de l'e. pour la face en sanglan. te... e Quand vient la nuit di."

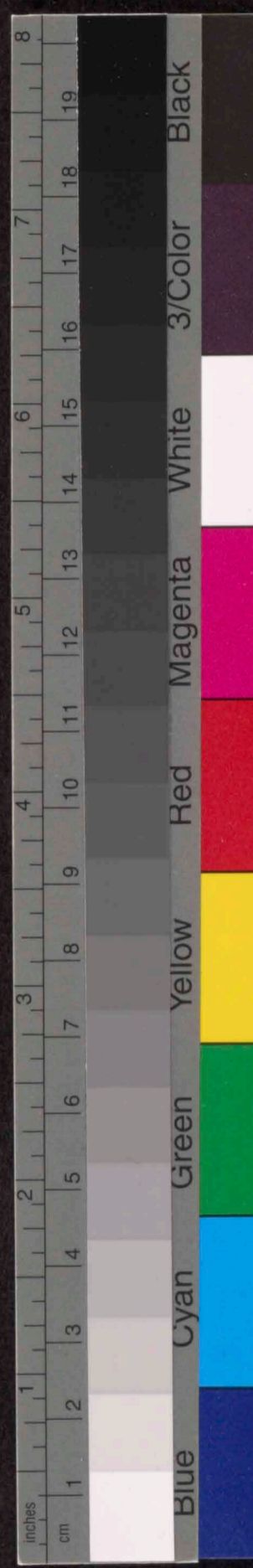

H Animez de plus en plus

Fl. *mf* *très accentué*

Mb. *mf* *très accentué*

Clar. *mf* *très accentué*

Bon. *mf* *très accentué*

Cors *mf* *f* *cuires*

H. *Quantité sur eux* *Va sur la noble prose*

Zimb. *mf* *f* *p.*

I Viol. *f* *4 Cordes*

II Viol. *cresc.*

Alto *cresc.*

H Animez de plus en plus

Ch: *-vi. ne ha. bi...te dans ses yeux Et qu'on en tend par fois - des cris mys. té. ri.*

Viol. *mf* *f* *4/2*

C.B. *mf* *f* *4/2*

The vocal soloist part includes the following lyrics: *- eux . . . Et d'hor. ri. bles san. gles. à tra vers la de meu. re Suisse! Ha.*

Dynamic markings include *f*, *cresc.*, *mf*, *ff*, and *sempre ff*. Performance instructions include *tutti forza* and *(cuivres)*.

Rehearsal marks are present, with a boxed 'I' at the beginning of the first system and another boxed 'I' in the middle of the page.

Revenez

Fl:
 Hrb:
 Clar:
 Bony:
tutta forza *tutta forza* *Dim* *mf*

Corn:
tutta forza *tutta forza* *Dim*

H:

Timb:

I
 Viol
 II
 Alto
remettez de suite les sourdines *so* *so* *so* *so*

Revenez

Ch:
Die *aus-si l'en-ten-dre* *et qu'elle* *meu-re!*

Viell:
 C.B:
remettez de suite les sourdines *so*

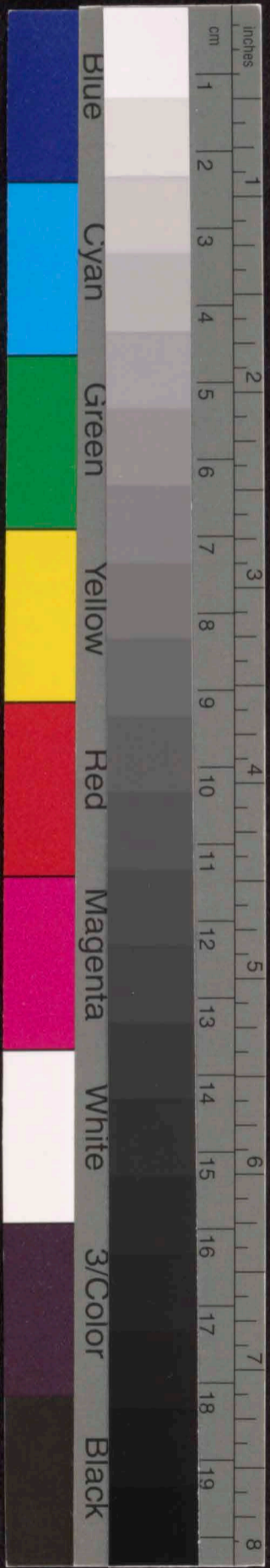

peu à peu au 1^{er} Mouvt. J Rall. Tempo^o

Dim

Dim

pp *doux et soutenu*

1^o Solo

pp *doux et très arpeggié*

J Rall. *doux et soutenu*

pp *Unis*

peu à peu au 1^{er} Mouvt. Rall. Tempo^o

mf Fem...mes sur ce tom. beau Cher aux peu...ples d'el.

pp *pire*

2794

Fi: *1^o Doux et soutenu* *mf dim* *f*

Hrb:

Clari:

Bon:

Cors

H:

Timb:

I
Vons

II

Alto:

Ch:
le. nes So -- sont ces trois tes fleurs au. près des coupes pleines. L'of. franche est
douce
p fu. né. rai. ze est

Vclln

C.B

mf *f*

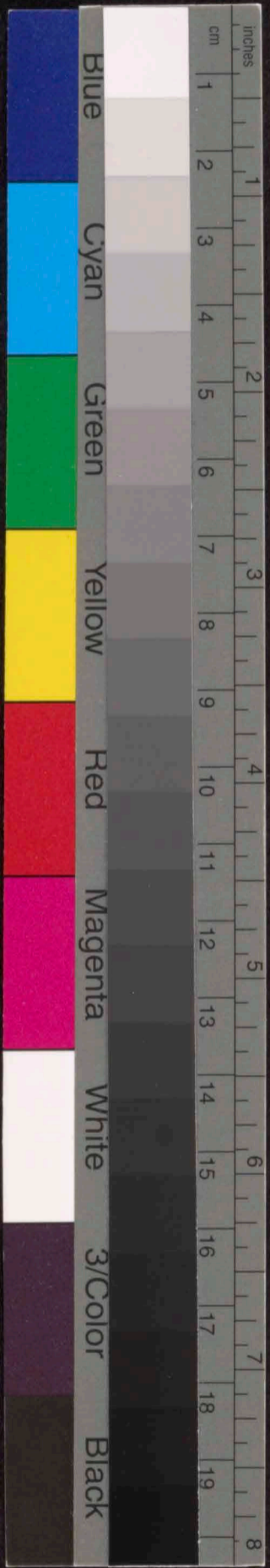

Douce à qui n'est plus so- sons ces fleurs au- rière des cou- pes plei- nes

Dolce

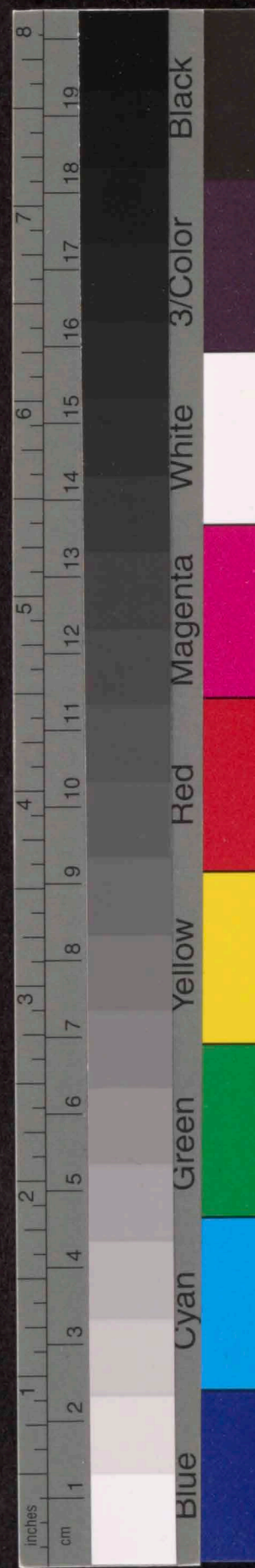

1^o Hausse à Hauby mains 2/7
de Vierge et le supplicé Afin de tout élever en l'air

N° 8

Invocation

Kallisto :

Et les dieux entendront
ton appel éploré

Ritardando a frist

Harpe

De composé

Mélodrame

Tres Lent et avec un grand sentiment

I
Violons

Sourdines

II

Sourdines ppp

Altos

Sourdines ppp

Ritardando

Harpe

Tres
Lento

Elektra prend une coupe et s'approche du tombeau

(très lié et bien chanté)

Violoncelle Solo

Sourdines

Dim

Violoncelles

cello Sourdines Lento

C. Basses

pizz

pp.

Tempo simili

I
Vops

II

Altos

Elektra

Hermès, prompt messenger - De la pâle prairie où - Jusques au pavé d'or - à toi d'abord
qui monte d'un coup d'aile - germe l'asphodèle - des princes de l'Aïther - Hermès

Vielle Solo

Vielles

C.B

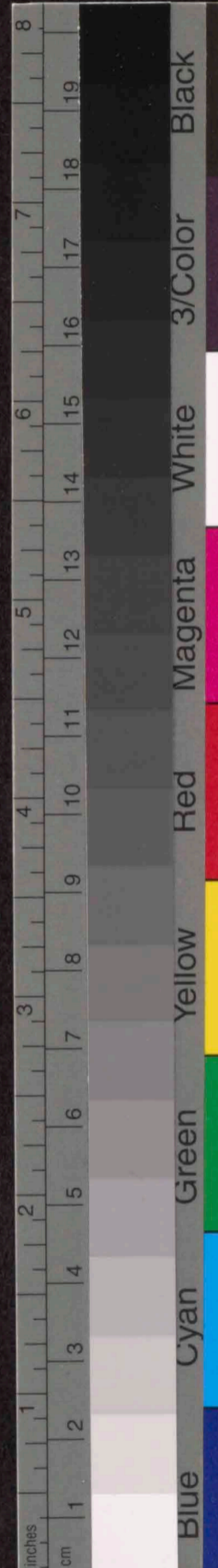

A

I
Veni
II

Alto

Le vin pur du Krater (Elle verse la libation)

Vclle Solo

Vclle

C.B.

appassionato

resc.

Rall. suivez B tempo 1°

I
Veni
II

Alto

(Daimones très puissants, qui siegez côte à côte)
Rois de la terre antique en son ombre mystique

Vclle Solo

Vclle

C.B.

Rall.

Dim -> pp lié

pp

tempo 1°

D Stesso tempo

I Violons
II

Alto

(Maintenant, ô mon père) (Et, du fond de la nuit irée) (Je gémis, opprimée)
(entends aussi ma voix) (vocalise, vois!) (et ton fils est esclave)

Vclle Solo

Vclles
C.B.

tous les autres Vclles

I Violons
II

Alto

(Ta demeure est aux mains) (Qui tient ton lit, ton) (Ô vénérable, entends mes)
(d'un lâche qui te brave) (sceptre et dévore tes biens!) (prières! oh! viens!)

Vclle Solo

Vclles
C.B.

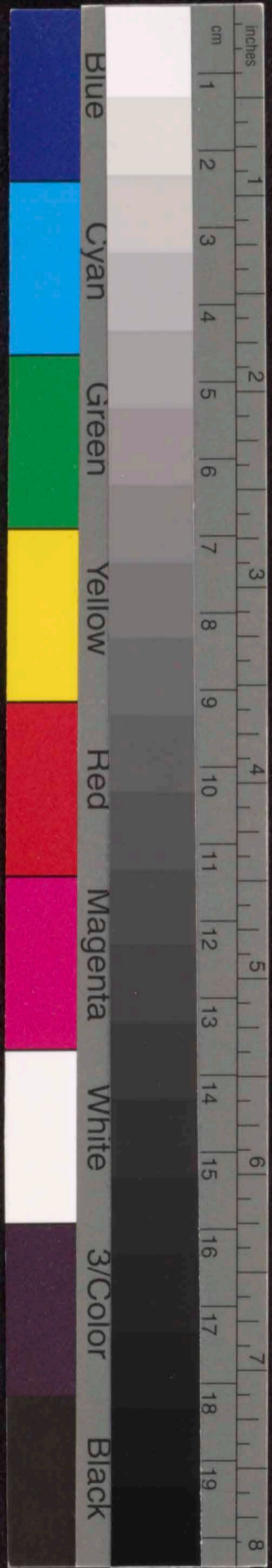

E Animez peu à peu

I Vons
II
Alto
Vielle Solo
Vielle
C.B.

p *f* *Dim* *pp* *Dim*

Viens se glorifiant du meurtre qui la souille,
Celle qui t'égorgea nous hait et nous dépouille.

Animez peu à peu

→ Avis = Le point d'orgue sera observé
s'il est nécessaire - Si non suivre
de suite

F 1^o tempo

I Vons
II
Alto
Vielle Solo
Vielle
C.B.

ppp *f* *Dim* *pp* *Rall.*

Trentent la fin

Chère ombre, sois terrible Et dresse le vengeur
à ce couple pervers promis à nos revers

Elle verse la troisième libation

1^o tempo

reprise bonne p. le docteur et en clair

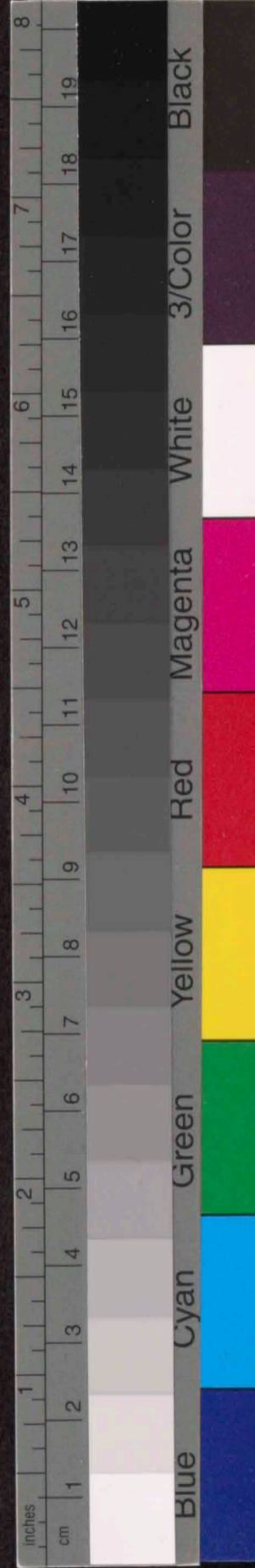

62

Fl:

Hr.

Clar. Sib

Bom

Gons Sib

I II

Trb.

III

Timb. La.

mi

I

Vons

II

Alto

Orestes sort du milieu des rochers

Vclle Solo

Vclles

C.B

au n° 9

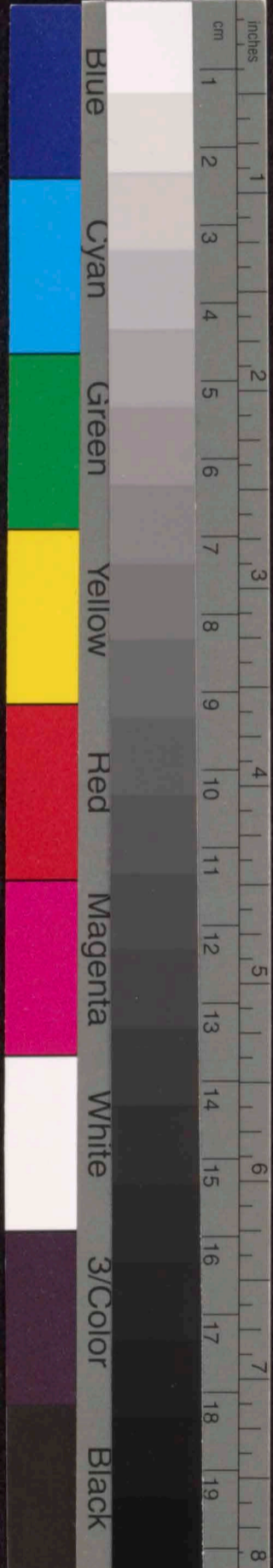

No 8 bis

Paré

Rep: Orestes

Mélodrame

Peie console toi, tu vas être vengé!

Andante sost^o

I Violons
II Violons
Altos

(Il verse la libation)

Choeur
 placé dans le fond des coulisses, très loin

1^{er} Sopr.
2^o Sopr.
Ténors
Basses

presque à bouche fermée
 Qu'im por - te la clé men - ce
 Qu'im por - te la clé mence à la jus - tice au -
 Ven - ge ton pé - re

à 3
3 Trombones placés
 côté du choeur avec les basses, dans le fond des coulisses

Violoncelles
C. Bases

And^{te} sost^o

Ch:

la justice au jus - te
- que ... te a -
- tice au jus - le

3 Trb: (coulisse)

Elektra:
 Une vague terreur fait trembler mes genoux
 Du fond de ce tombeau, mon père, t'inspire - nous!

Vclles
C.B

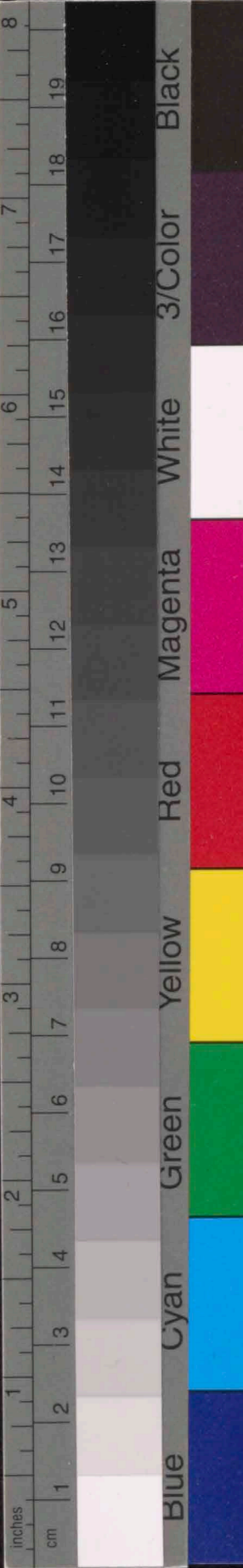

N° 9

Mélodrame et Chœur

96

Rep. Klytaimnestra :

Apaisez de nouveau
Par les chants consacrés l'ombre traitée encore
Et rendez à mes nuits le sommeil que j'implore!

And^{te} Mouv^t du Chœur précédent

Soli doux et soutenu

2^e Gros Flutes

Hautbois

Clarinettes La

Bassons

Corn

Autantissimo

Harpe

très apaisé
doux
pp

I Violons

doux et soutenu

II Violons

doux et soutenu

Altos

doux et soutenu

Don

And^{te} Mouv^t du Chœur précédent

très soutenu et calme

1^{er} Soprani

p Sur ce tom-beau cher aux peu- plus Hér. li- nes So-

Chœur

p

Violoncelles

doux et soutenu

C. Basses

pizz

26

(Lci)

Fl. *mf* *dim* *pp*

Hrb.

Clar.

Bon ^{1^o Solo}
doux et soutenu

Cors

H. *mf*

I
Vorn
II

Alto *mf* *pp*

Ch:
- sons ces tris tes fleurs - au. pres des cou-pes plei... nes Lof.

Vclln *mf* *pp*

CB *mf* *pp*

Clytemnestra est entrée dans le palais, suivie d'Orestes

-fran.. de
fu. né. rai. re
f est douce à qui n'est

Handwritten notes and markings on the right side of the page, including a blue arrow pointing to the right, the word "refice" written in blue, and the word "suivie" written in red.

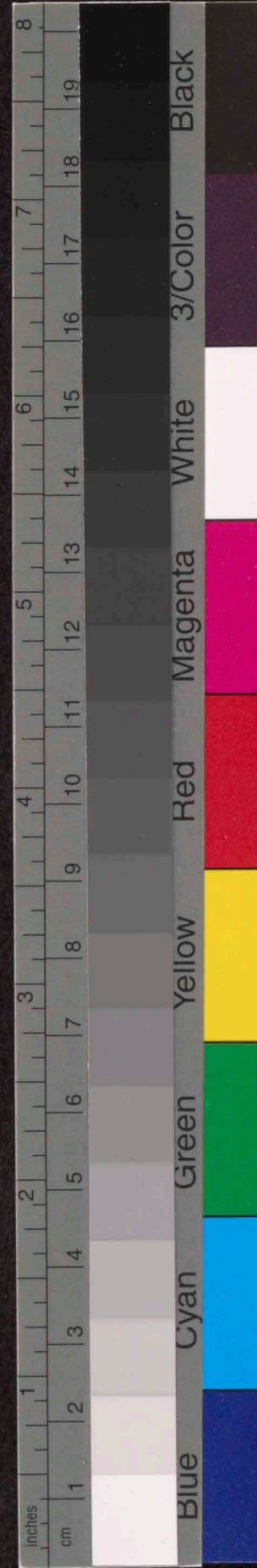

A

Fl: *La 2^e Fl. prend la Petite*

Mb

Clar

Born

Corn

H.

I
vous

II

Alto

pp. *Div.* *pp.* *pp.* *pp.* *pp.*

Kallirhoe: *Imena:*

Cette femme n'a point reconnu son enfant *Sans doute il est aimé d'un dieu qui le defend*

Ch: *plus!*

Vclln

Cb *arco* *pp.*

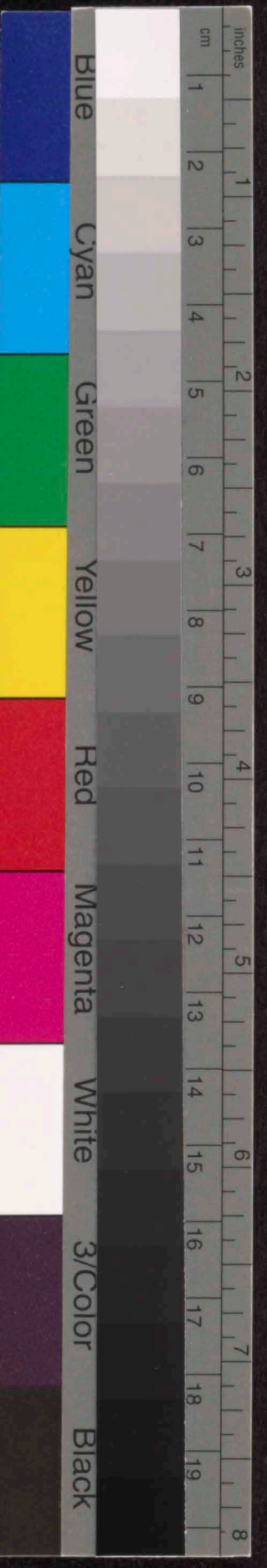

I
Vox
II
Alto

Aussi bien, il est doux, après les nuits sans nombre
De n'entendre plus rien d'invisible dans l'ombre
De sourire et de voir avec des yeux hardis
L'aube croître et le jour tomber.

Je vous le dis
Elle croit qu'il est mort, et l'embûche
est certaine

Vcllo
C.B.

Arret 12 vers

Andante

attenda Replique Tout un peuple a paye pour le crime
a tempo d'un seul

2 Clar Sib
2 Bous
1^o Cor Ren
I
Vox
II
Alto

Klithoe: Hélas! toujours lente, et l'angoisse et la haine
Après la sombre veille un sombre lendemain
Et jusques au tombeau toujours l'apre chemin

Elektra: O femmes, il est vrai,
grandes sont nos misères

Vcllo
C.B.

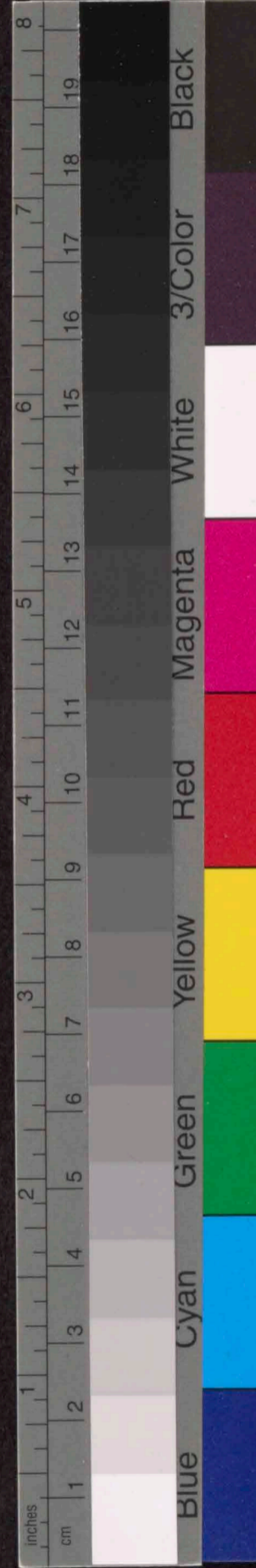

272

C Allegro agitato

Fl. *f* *8va*

Hrb *f*

Clar Sib *f*

Born *f*

en fa *f*

Cors *f*

en Ut *f*

Gors Sib *f*

Tib. *f*

Timb. do *f*

I *f*

Vors *f*

II *f*

Allos *f*

Allegro agitato

On entend des cris dans le palais - Un serviteur traverse la scène en courant

Le Chœur des vieillards, le peuple, les femmes de Clytemnestra envahissent le théâtre avec précipitation

Vclly *f*

CB *f*

a tempo sec

Le serviteur Au meurtre! on a tué Malheur! Gardez la Reine
 le maître! Accourez tous et tirez les verrous

sempre cres - cen - do.
 sempre cres - - cen - do
 Diviso
 Unio
 tremolo
 a tempo

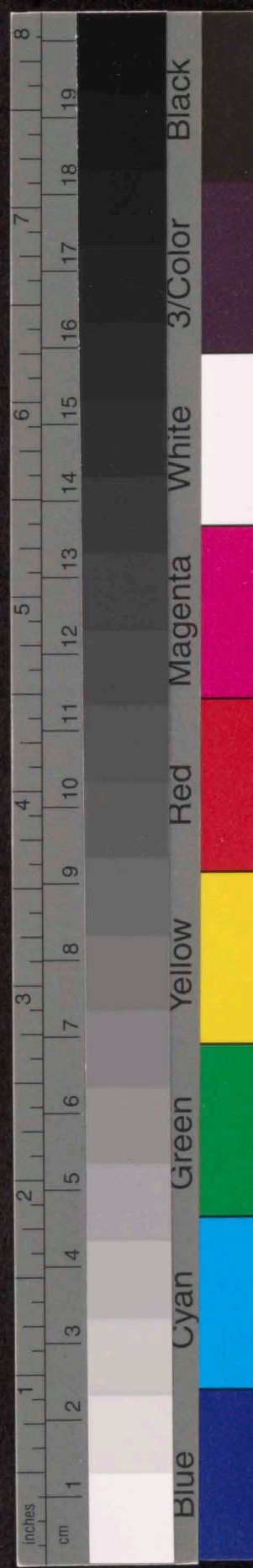

a tempo *sec* *a tempo* *sec*

Fl: *f* *sec* *f* *sec*

Mb *f* *sec* *f* *sec*

Clar. *f* *sec* *f* *sec*

Bass *f* *sec* *f* *sec*

Corn *f* *sec* *f* *sec*

Sopr. *f* *sec* *f* *sec*

Trb. *f* *sec* *f* *sec*

Timb. *f* *sec* *f* *sec*

I *f* *sec* *f* *sec*

II *f* *sec* *f* *sec*

Alto *f* *unis* *Dir.* *trm.* *f* *sec*

Malas! pour celui-ci
la chose est sans remède

Le fils de Thyestes est
mort! Au meurtre! a l'aide!
(Il sort a droite)

a tempo *sec* *a tempo* *sec*

Vcllo *f* *sec* *f* *sec*

C.B. *f* *sec* *f* *sec*

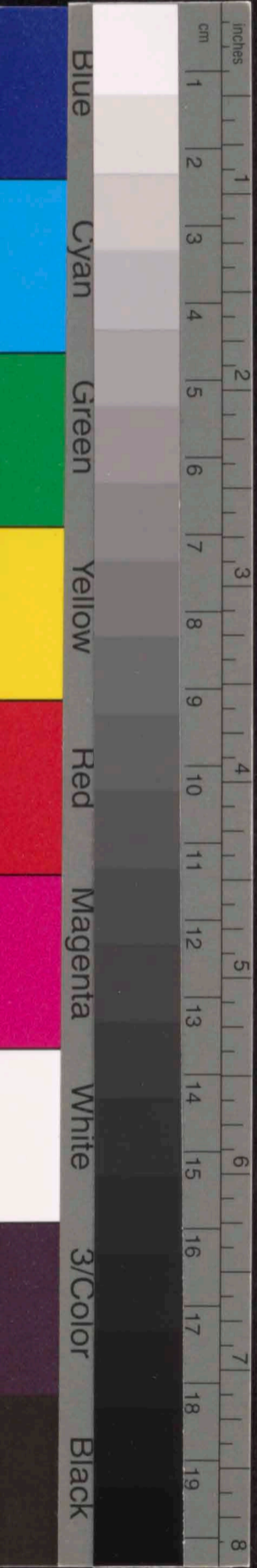

D a tempo

reprise

*Fin
 Ho
 appu
 a D
 et surint*

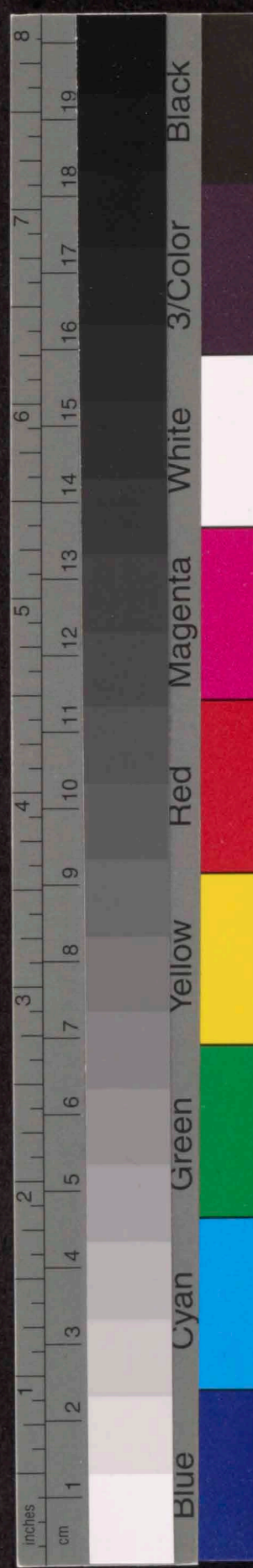

2078

Handwritten musical score for a full orchestra and choir. The score is arranged in systems for various instruments and voices.

- Fl.** (Flute): Treble clef, F major key signature.
- Col.** (Coloratura Soprano): Treble clef, F major key signature.
- Hrb.** (Horn): Bass clef, F major key signature.
- Clar.** (Clarinet): Treble clef, F major key signature.
- Bass.** (Bassoon): Bass clef, F major key signature.
- Corn.** (Cornet): Treble clef, F major key signature.
- Trp.** (Trumpet): Treble clef, F major key signature.
- Tub.** (Trombone): Bass clef, F major key signature.
- Tuba**: Bass clef, F major key signature.
- Timb.** (Timpani): Bass clef, F major key signature.
- Tamb.** (Tambourine): Bass clef, F major key signature.
- G.C. Cymb.** (Gong/Cymbal): Bass clef, F major key signature.
- I Vols.** (Violins I): Treble clef, F major key signature.
- II Vols.** (Violins II): Treble clef, F major key signature.
- Altos** (Violas): Treble clef, F major key signature.
- Ch.** (Choir): Treble clef, F major key signature. Includes lyrics: *-tif et vi-gi-lant L'a-dai-si de ses mains ca-pri-des*
- Vclln.** (Violoncelles): Bass clef, F major key signature.
- C.B.** (Cello/Bass): Bass clef, F major key signature.

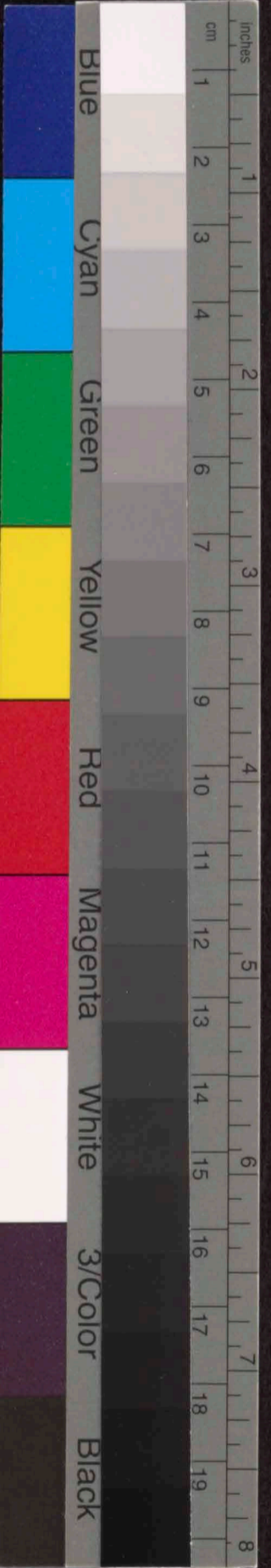

Woodwinds: Flute 1 (Fl 1^o), Flute 2 (Fl 2^o), Clarinet (Cl), Bassoon (Fg), and Oboe (Ob) parts are visible at the top.

Strings: Violin I (Vn I), Violin II (Vn II), Viola (Vla), Violoncello (Vcl), and Contrabasso (Cb) parts are shown in the middle section.

Brass: Trumpets (Tr) and Trombones (Tbn) parts are located at the bottom.

Voice: A vocal soloist part is written in the lower middle section, with lyrics in French: "le... pi... des... la... che... est tom - bé... tout san - glant".

Performance Markings: The score includes dynamic markings such as *ffz* (fortissimo zingando), *ffz cuivres* (fortissimo zingando brass), and *Col 1^o* (Cello 1). There are also various articulation marks and slurs throughout the piece.

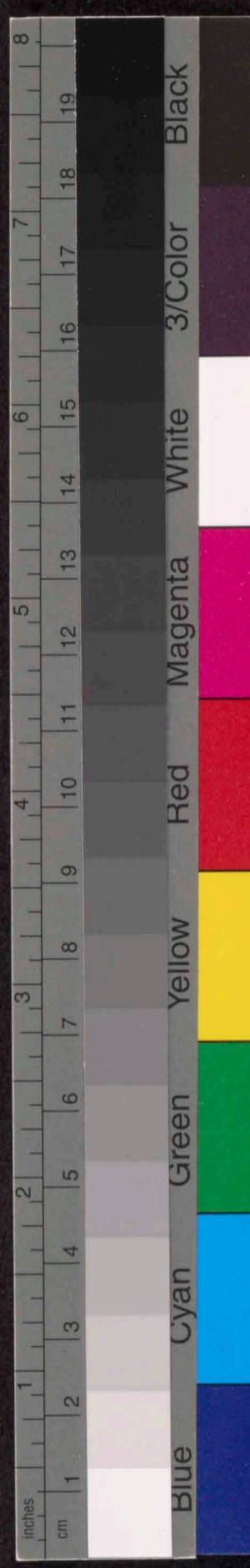

180

Instrument parts include:
 Fl. (Flute)
 Coll. (Collage)
 Hrb. (Horn)
 Clar. (Clarinet)
 Bsn. (Bassoon)
 Cors (Cor)
 Pom. (Pompano)
 Trp. (Trumpet)
 Trb. (Trumpet)
 Tuba
 Timb. (Timpani)
 Tamb. (Tambourine)
 G.C. Cymb. (Gong/Cymbal)
 I Viol. (Violin)
 II Viol. (Violin)
 Altos (Viola)
 Ch. (Chorus)
 Vcllo (Violoncello)
 C.B. (Cello/Bass)

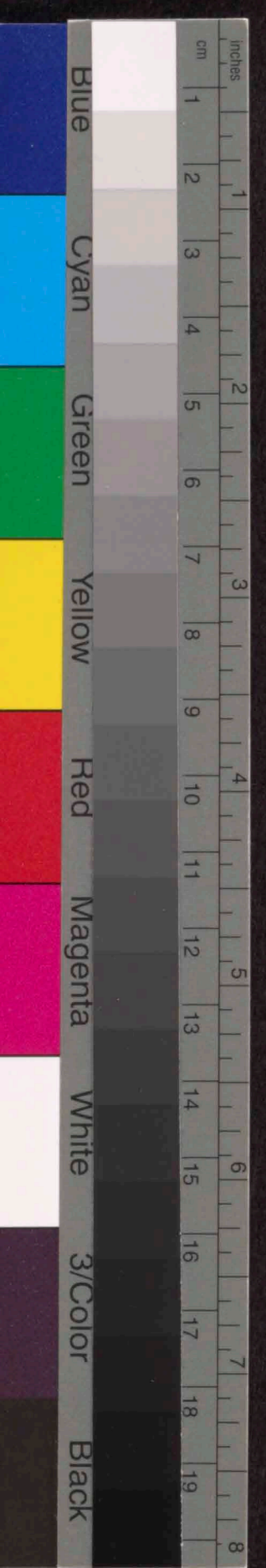

Lyrics:
 - ve des Se-lo... pi... des Un Dieu fur... tif et v. gi-

Instrumental Parts:
 - **Collo:** (Cello)
 - **Timb:** (Timbale)
 - **Tamb:** (Tambourine)

Dynamic Markings: *pp*, *mf*, *f*, *ff*

Tempo/Performance Markings: *Andante*, *Allegro*

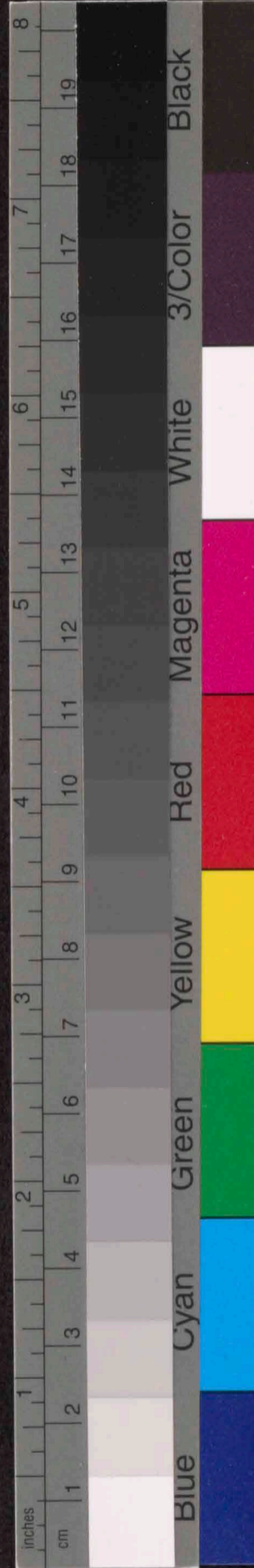

282

Handwritten musical score for a full orchestra and vocal soloist. The score is arranged in systems with the following parts:

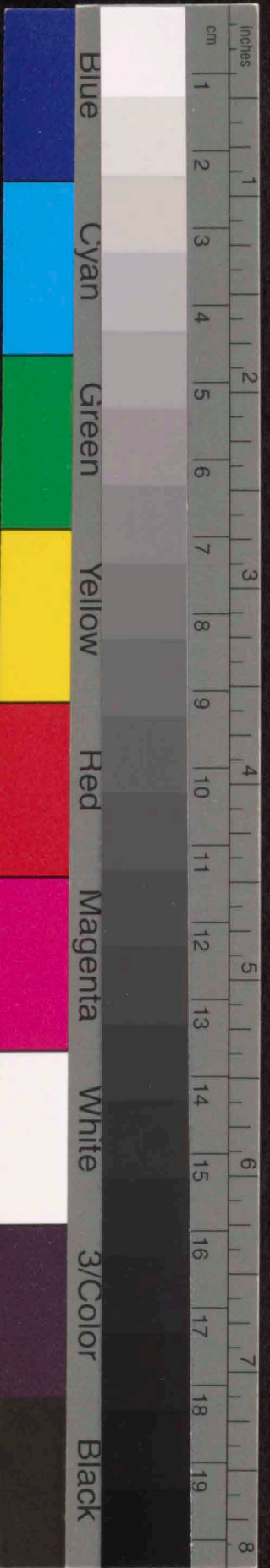

284

G Stesso tempo

Handwritten musical score for a full orchestra and vocal soloist. The score is written in G major and 3/4 time, marked "Stesso tempo".

Instrumentation:

- Woodwinds:**
- String Ensemble:**

Lyrics:

- des!
 Il se réjouit - sait
 Il se réjouit - sait

Performance Markings: The score includes various dynamic markings such as *mf* (mezzo-forte) and *f* (forte), as well as articulation marks like accents and slurs. There are also some handwritten notes and corrections throughout the score.

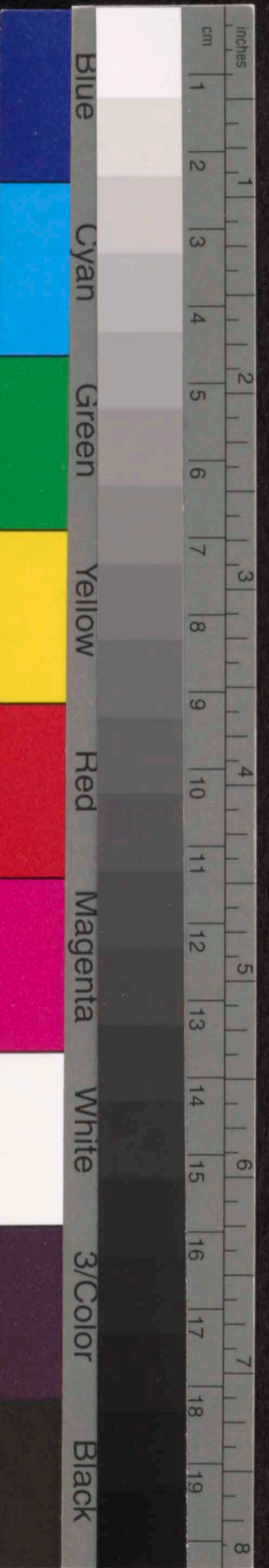

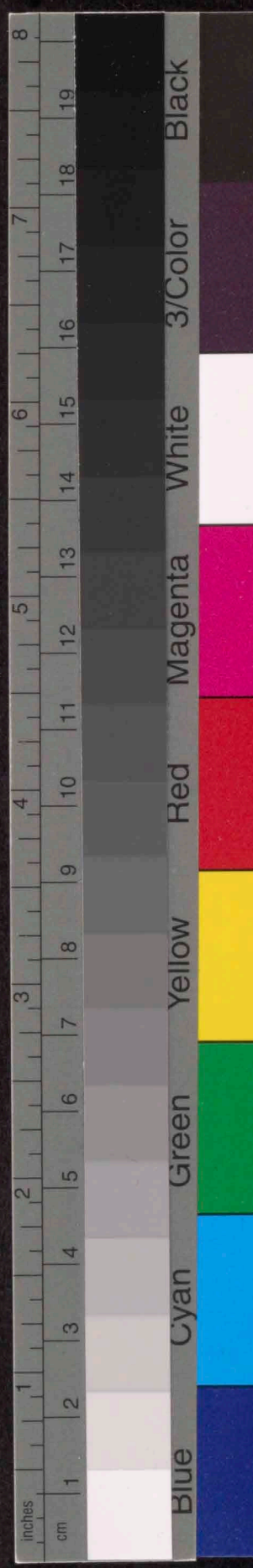

186

Handwritten musical score for a symphony orchestra and vocal soloist. The score is written in G major (one sharp) and 4/4 time. The instruments and parts include:

The score features various musical notations including dynamics (e.g., *f*, *ff*), articulation (accents, slurs), and performance instructions (e.g., *Col fl 5'600*).

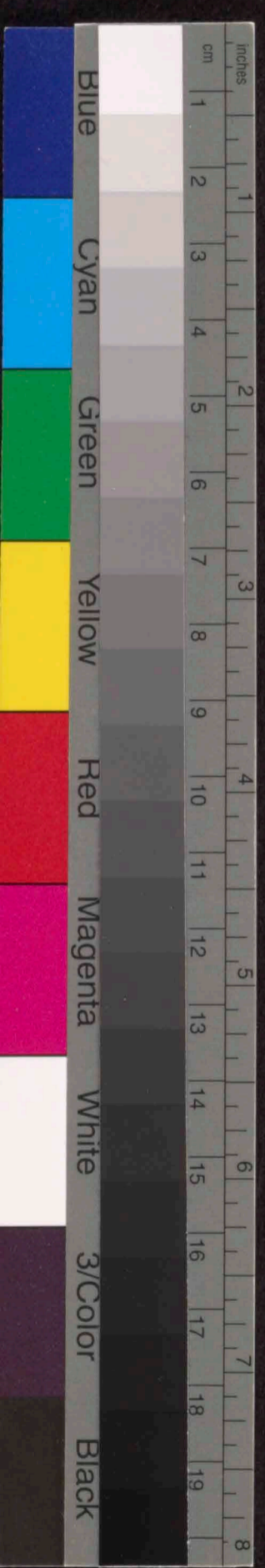

288

H

Fl.

Hr.

Clar.

Bass

Corn

Trp.

Trb.

Tuba

Timb.

Tamb.

C. C. Cymb.

I

II

altos

H

Ch.

Vclln

C. B.

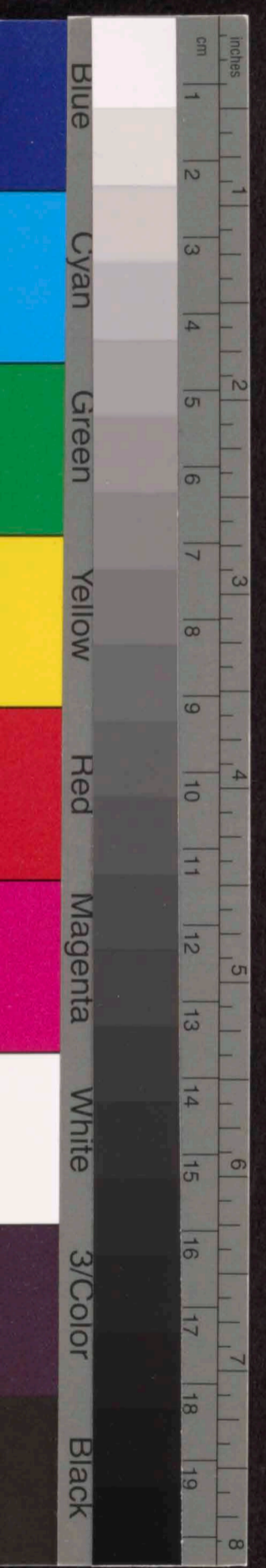

[I]

Col 10

[II] *Allegro*

Un dieu fur - - tif - - et vi - gi - lant La Sar - si de ses mains ra - pi - - des Le

Allegro

Col Volta

Handwritten musical score for the second system, including a vocal line with lyrics and piano accompaniment. The tempo is marked 'Allegro' and includes a 'Col Volta' instruction.

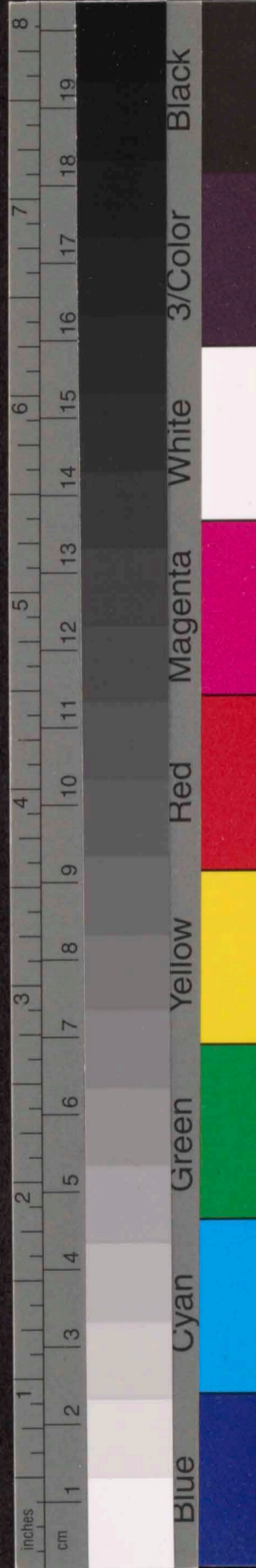

Woodwinds: Flute (Fl.), Clarinet (Clar.), Bassoon (Basson), Cor Anglais (Cor), Oboe (Ob.), Trumpet (Tup.), Trombone (Tub.), Tuba, Timpani (Timp.), and Tambourine (Tamb.).

Brass: Horns I and II (I/II), Alto Saxophone (Alto).

Percussion: G.C. Cymbal (G.C. Cymb.), and Cymbal (C.B.).

Voice: Chorus (Ch.) and Soloist (Vclln).

Lyrics: la che est tom. bé tout san- glant sur le pa.

Performance Markings: The score includes various dynamic markings such as *pp*, *mp*, *mf*, *f*, and *ff*. It also features performance instructions like *collo* (col legno), *tutti*, *forza*, and *seu* (secco).

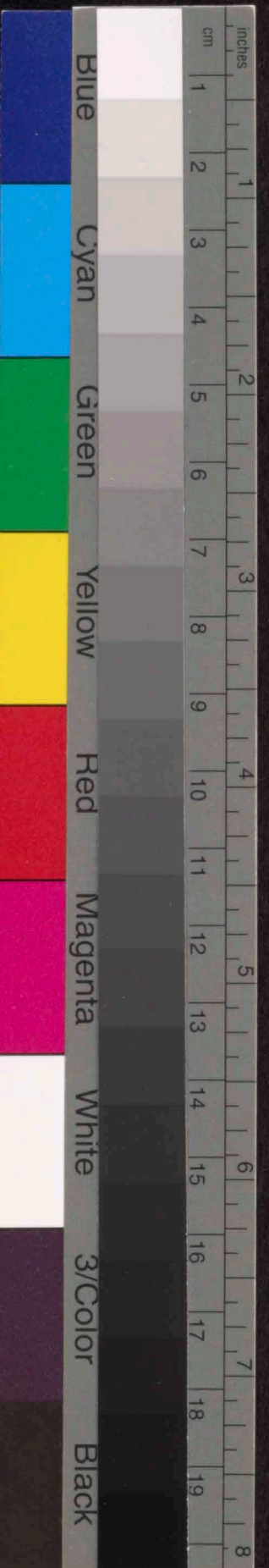

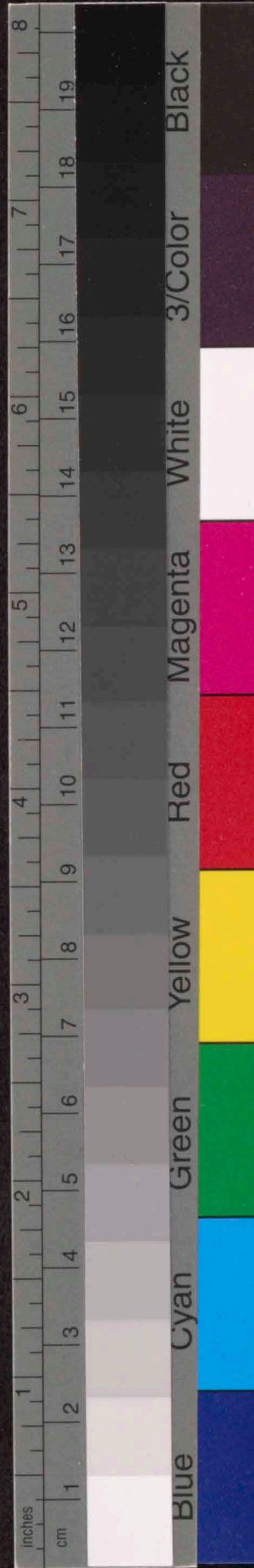

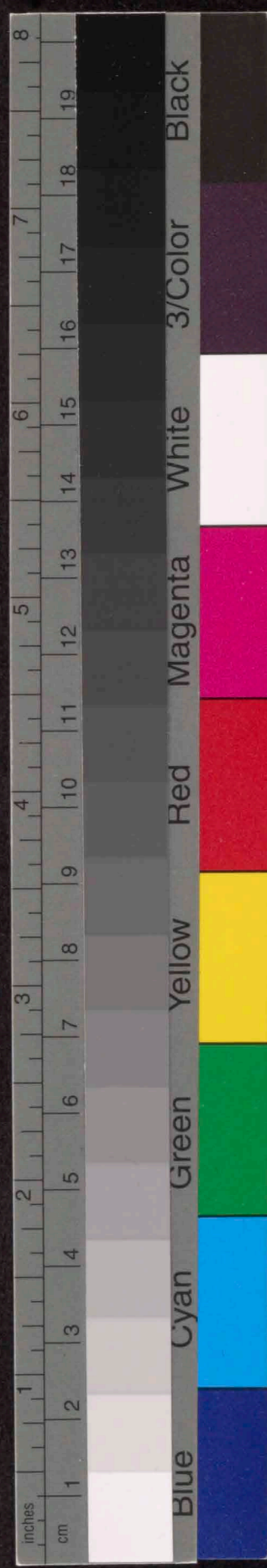

Handwritten musical score for various instruments and voices. The score is organized into systems:

- Fl.** (Flute) and **Mb** (Mellophone) parts with dynamic markings like *f*, *dim*, and *pp*.
- Clar.** (Clarinet) and **Born** (Bassoon) parts.
- Cors** (Cor Anglais) and **Gorn** (Goblet Drum) parts.
- Trp.** (Trumpet), **Trb.** (Trumpet), and **Tuba** parts.
- Timb.** (Timpani), **Tamb.** (Tambourine), and **G.P. Cymb.** (Gong/Cymbal) parts.
- I Voss** (Violin I) and **II** (Violin II) parts.
- Alto** part with *arco* marking.
- Chi.** (Choir) part with lyrics: *sempre fe sofo* De sa lu... mie... ze ven... ge... res...
- Viola** and **C.B.** (Cello/Bass) parts.

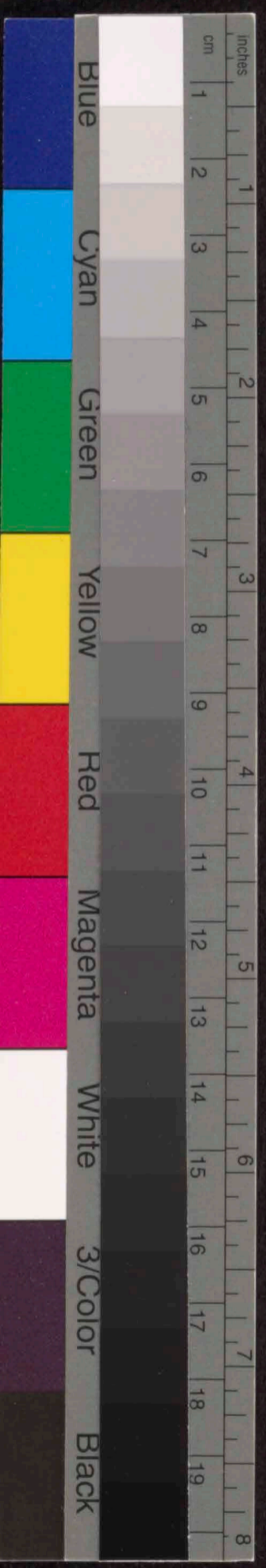

1 10 tempo

96

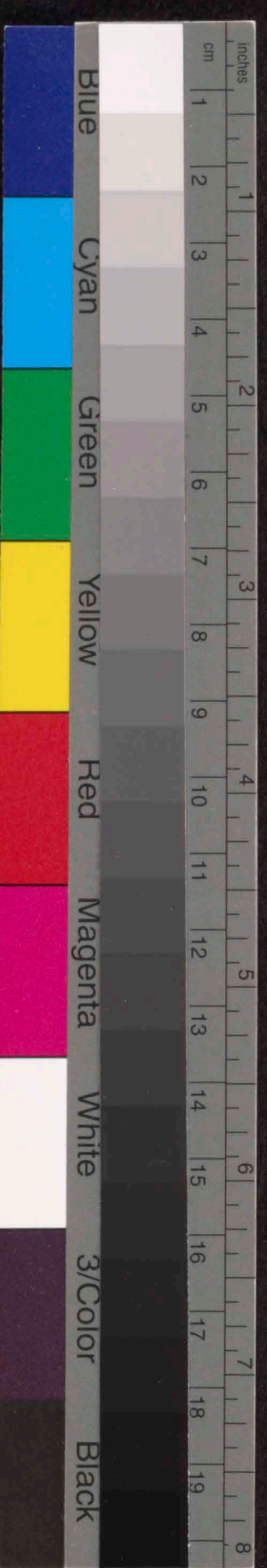

-che est tom- bé tout san- glant
 Le- che est tom-

The score is written in ink and shows signs of age, with some fading and discoloration. The paper is yellowed, and the ink is dark brown. The handwriting is clear and legible.

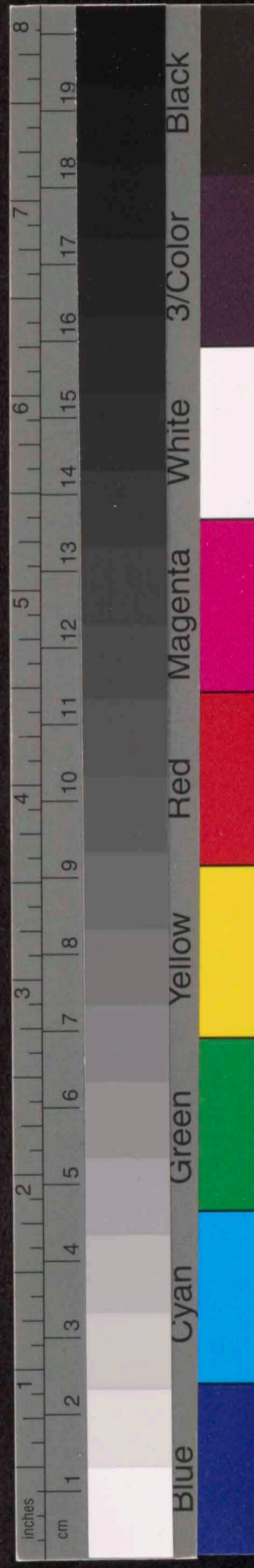

198

Handwritten musical score for a full orchestra and vocal soloist. The score is written in French and includes parts for Flute (Fl.), Horns (Hb), Clarinet (Clar.), Bassoon (Bass.), Cor Anglais (Cors), Trombone (Tbn), Trumpet (Tup.), Tuba, Timpani (Timp.), Tambourine (Tamb.), Gong/Cymbal (G.C. Cymb.), Violin I (I Viol), Violin II (II Viol), Viola (Alto), Chorus (Ch.), and Cello/Double Bass (C.B.).

The score is in 3/4 time and features a variety of musical notations, including dynamics (e.g., *très accusé*), articulation, and phrasing. The lyrics for the vocal soloist are:

Sur le pa... ve des pé lo... pi...
 -be tout san... glant

des Un dieux fut... tif et vi-gi-lant. La dai-si de ses mainora

Collo

Col. Vals

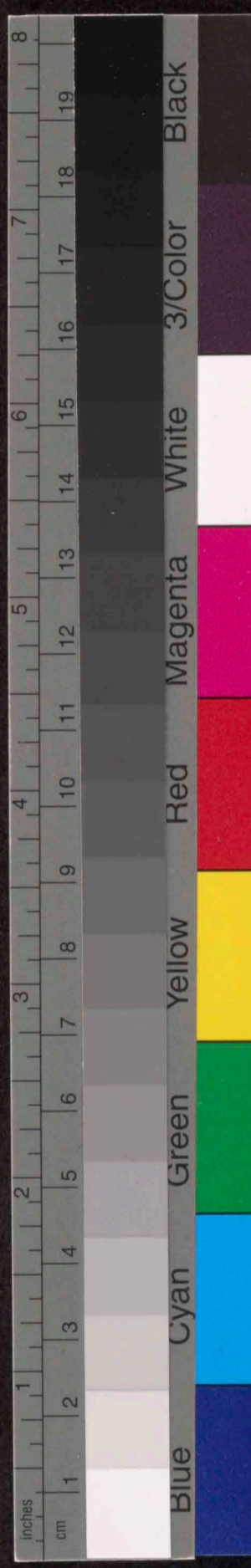

00

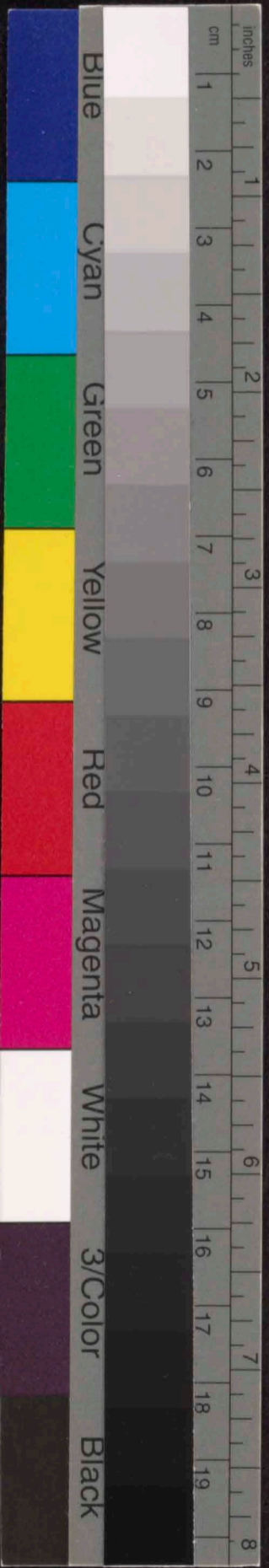

M Retenu et avec une grande puissance

301

M Retenu et avec une grande puissance

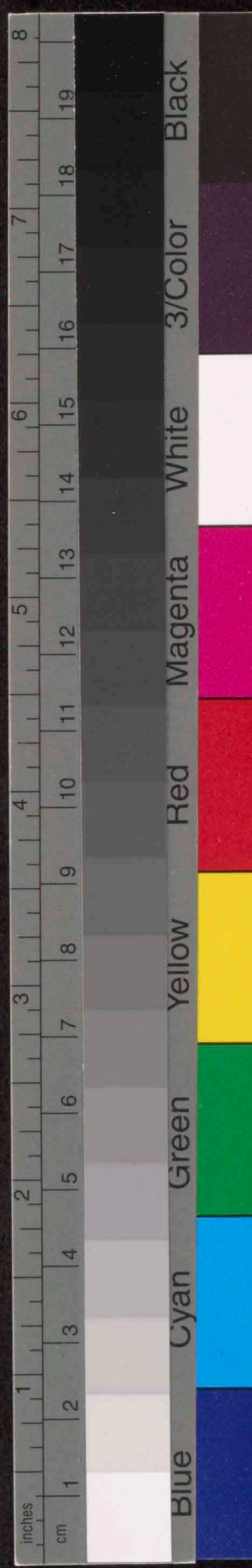

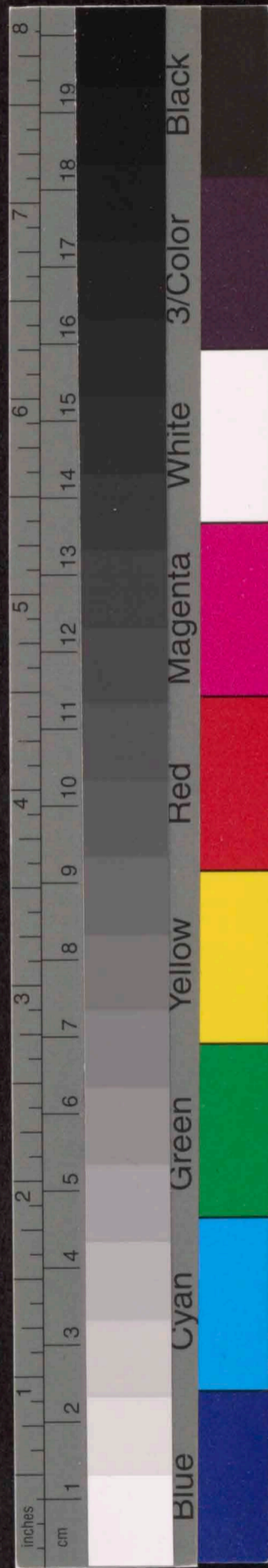

304

N

Instrument labels on the left side of the score include:

- Fl.
- Collo
- Mb.
- Clar.
- Bom
- Cors
- Dom
- Trp.
- Trb.
- Tuba
- Timb.
- Tamb.
- G. P. Cymb.
- I
- Viol
- II
- allo
- Ch.
- Vcllo
- C. B.

N Pour finir (au concert) on prend à partir de la lettre N la version qui se trouve à la fin du morceau

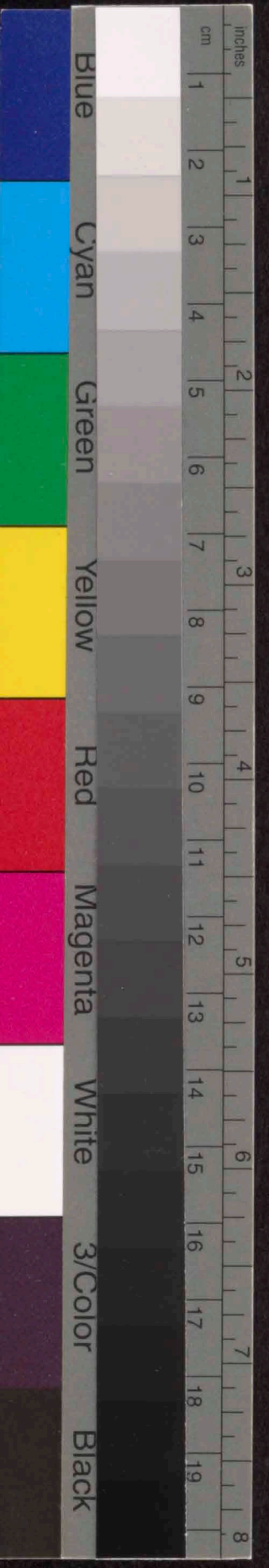

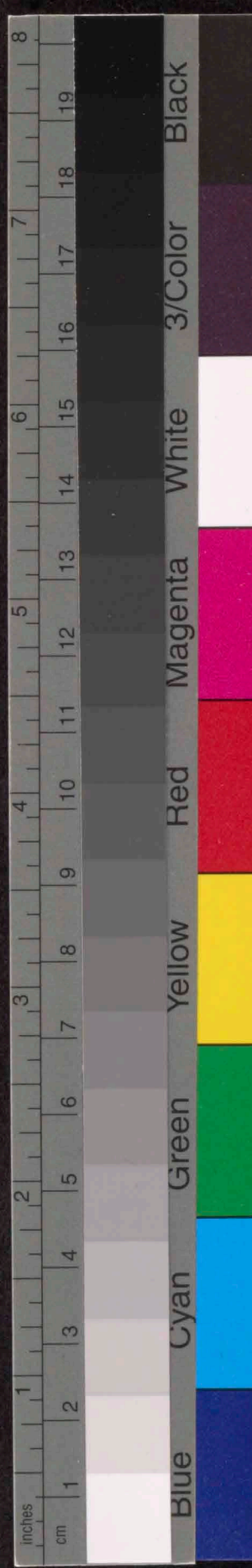

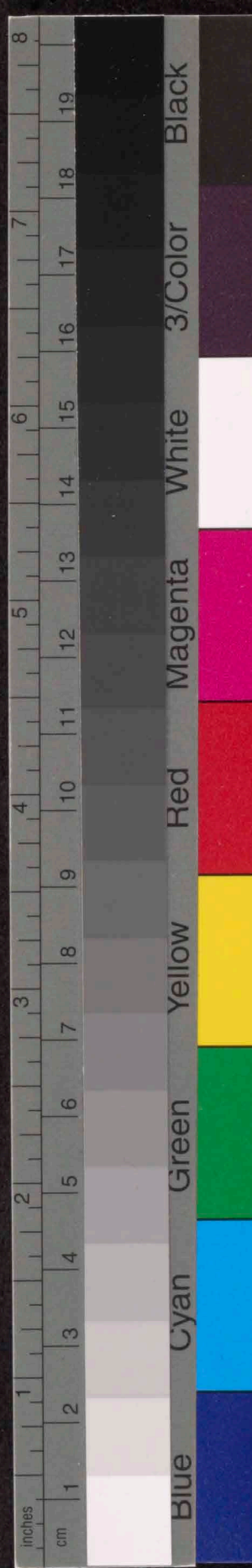

308

à partir de la lettre N

N Version pour terminer au concert

Fl. Flute part with dynamics *col^{1^o}* and *col^{2^o}*.

Mb Clarinet in B-flat part with dynamics *p.* and *f.*

Clar. Clarinet in A part with dynamics *p.* and *f.*

Bons Bassoon part with dynamics *f.* and *mf.*

Cors Horns part with dynamics *f.* and *mf.*

Trpt Trumpets part with dynamics *f.* and *mf.*

Tib. Trombones part with dynamics *f.* and *mf.*

Tuba Tuba part with dynamics *f.* and *mf.*

Timb. Timpani part with dynamics *f.* and *mf.*

T. Tam Tom-tom part with dynamics *f.* and *mf.*

G.C. Cymb Gong/Cymbal part with dynamics *f.* and *mf.*

I First Violin part with dynamics *f.* and *mf.*

Viol II Second Violin part with dynamics *f.* and *mf.*

Alto Viola part with dynamics *f.* and *mf.*

Vcllo Violoncello part with dynamics *f.* and *mf.*

C.B. Contrabasso part with dynamics *f.* and *mf.*

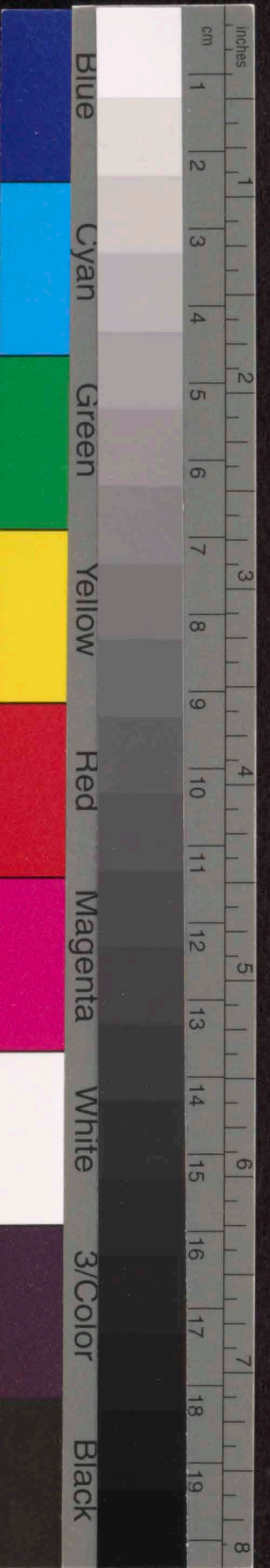

N° 10

Mélodrame

Rep: (Orestes à Klytämnestra morte)
Regarde dans l'Hadès, ne me regarde pas
(il lui ramène sur la face un pan du péplos)

Lent et soutenu (Mour et Invocation d'Elektra)

Zimbales *cah ré h*

I Violons

II

Altos

Violoncelles

C. Basses

Tendant les bras vers le tombeau

Et toi qui ils ont creusé

Et toi qui ils ont couché sous ce tertre dans gloire

Tomb.

I Violons
II

Altos

Vielles

C.B

Père, Monte à travers la nuit immense et noire

Apparais à ton fils qui te venge aujourd'hui

Il l'appelle, o chère ombre! Entends le. Viens, dis lui que devant tous les Dieux du Ciel et de l'Abîme

A All°Vivo

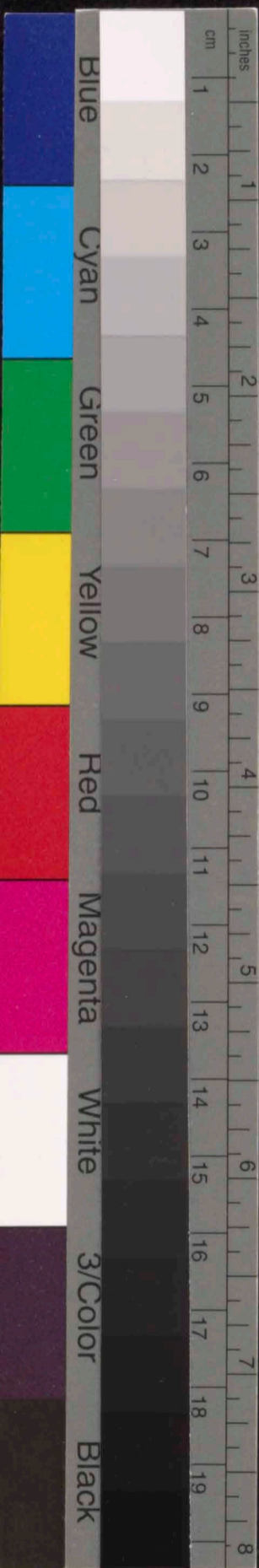

Handwritten musical score for orchestra and vocalists. The score includes parts for Horns (Hb.), Clarinet (Clar.), Bassoons (Bons), Trumpets (Corno), Trombones (Tomb.), Violins (Vons I, II), Viola (Viola), Violoncello (C.B.), and Double Bass (C.B.).

Key annotations and markings include:

- 20** (measure number)
- 10** (measure number)
- 10** *Cuivrez* (written above the Horn and Trombone staves)
- 2/2** (time signature change)
- Dim** (diminuendo marking)
- arco** (arco marking for strings)
- pp**, **f**, **mf**, **piu f** (dynamic markings)
- pizz** (pizzicato marking)
- a tempo** (tempo marking)
- 6/8** (time signature change)
- sur le chevalot** (written above the Violin staves)
- Oh! Monstres, vous grincez des dents affreusement!** (vocal line)
- Encore! Parles Dieux! Ces faces de squelettes Pour mordre ont retrouvé leurs lèvres violettes** (vocal line)
- Vivo** (written in red ink)

The score is written on aged paper with various musical notations including notes, rests, and articulation marks.

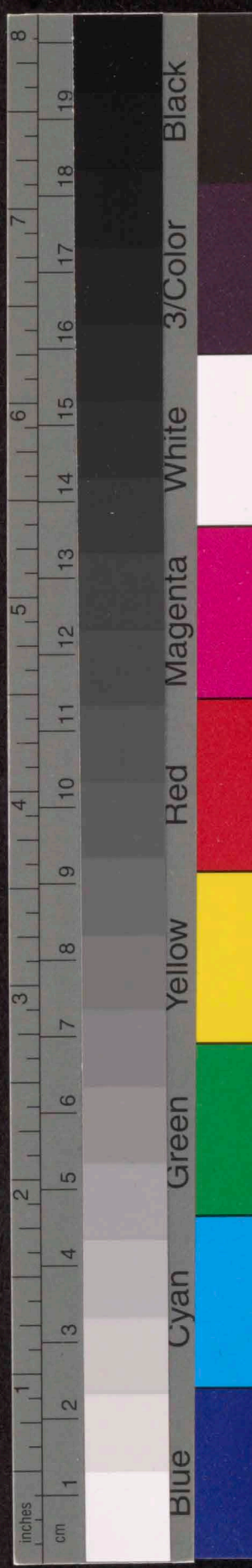

122

Cor
Fl.
gk.

Mtb.

Clar.

Bom.

Coro

gorn

Tzb:

Tuba

Timb.

T. Tam.

I

Vorn

II

Alto

Vcllo

C.B.

D

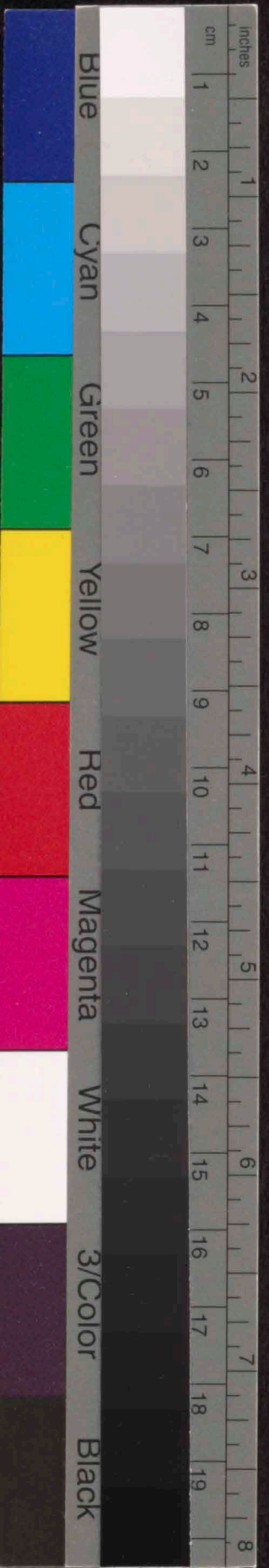

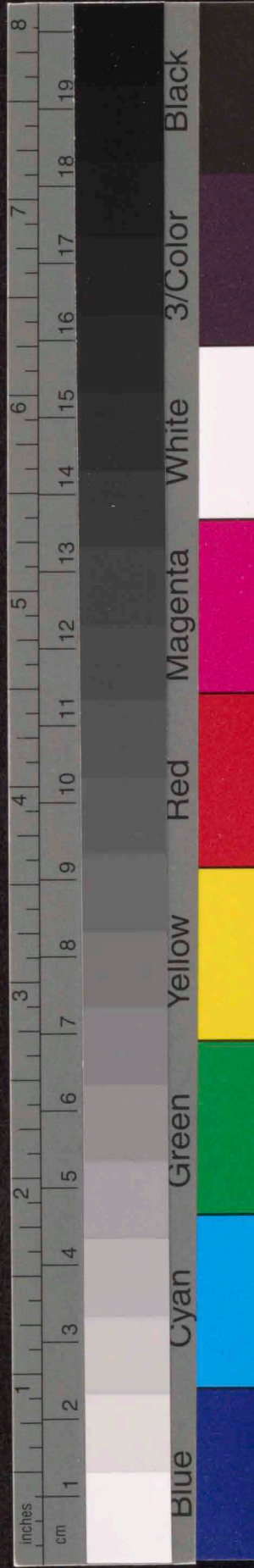

214

- Fl. (Flute)
- Hrb. (Horn)
- Clar. (Clarinet)
- Bons. (Bassoon)
- Cors. (Cor Anglais)
- Gon. (Gong)
- Trb. (Trumpet)
- Tuba
- Timb. (Timpani)
- T. Tam. (Tamtam)
- I Vom. (Violin I)
- II (Violin II)
- Alto. (Viola)
- Vcllo. (Violoncello)
- C.B. (Cello/Bass)

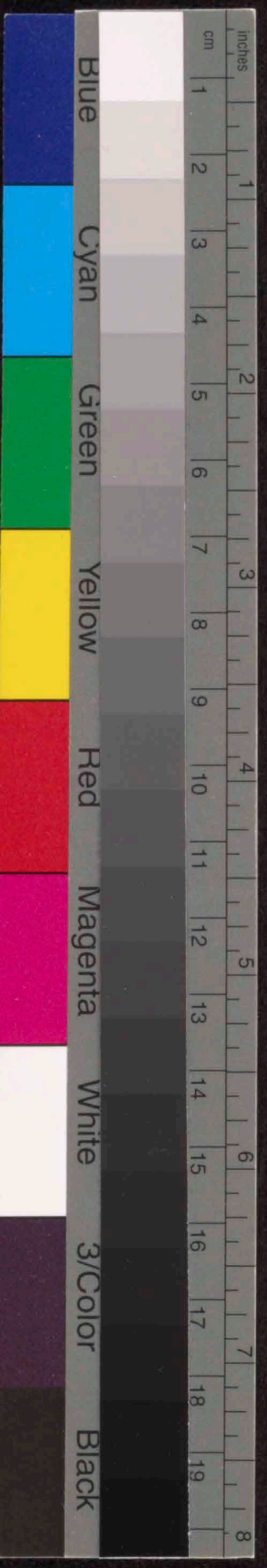

Handwritten musical score with lyrics. The lyrics are: "En vérité C'est un fourmillement de spectres et je suis traqué comme une proie!"

56

Handwritten musical score for a brass and woodwind ensemble. The score is organized into systems for various instruments:

- Fl.** (Flute) - 2 staves, key signature of two flats.
- Hrb.** (Horn) - 2 staves, key signature of two flats.
- Clar.** (Clarinet) - 2 staves, key signature of two flats.
- Born** (Bassoon) - 2 staves, key signature of two flats.
- Corn** (Cornet) - 2 staves, key signature of two flats.
- Trbn** (Trumpet) - 2 staves, key signature of two flats.
- Tuba** - 1 staff, key signature of two flats.
- Timb.** (Timpani) - 1 staff.
- T.Tam** (Tamtam) - 1 staff.
- I Vons** (Violoncello I) - 1 staff, key signature of two flats.
- II** (Violoncello II) - 1 staff, key signature of two flats.
- altn** (Alto Saxophone) - 1 staff, key signature of two flats.
- Vclln** (Violin) - 1 staff, key signature of two flats.
- C.B.** (Cymbal) - 1 staff, rhythmic notation.

Fl.

Hr.

Clar.

Bons

Cors

3^e Cor *3^e Solo* *ff* *rit.* *ataca*

Tub.

Tuba

Timb.

T. Tam.

I

II

Alto

Violoncelles

C. B.

en vérité c'est un furmillement de peuples et je me traque comme un proie

*Non ce n'est point un songe
et je suis là, debout, éveillé*

Quand il disparait avec
les Enimys Final

A tempo

Handwritten musical score for a symphony orchestra and vocal soloist. The score is written on aged paper and includes the following parts:

- Vocal Soloist:** Lyrics in French: "Pourquoi rester silencieuses? a qui me montrez vous de vos doigts? Courez de l'Hadès, je vous attends Venez!" and "Vous ne vous trompez pas... C'est moi! je l'ai frappée".

The score features various musical notations such as dynamics (*mf*, *cres.*, *pp*), articulation marks, and a tempo change to *A tempo*. The vocal part includes lyrics in French, with some words in italics or smaller font.

Al tempo

Al tempo

Voyez, ce sang - la terre en est toute
trempée. Il m'inonde les pieds, il me
brûle les mains

Mais quoi! vous le savez, ô monstres
inhumains, Elle a tué mon père

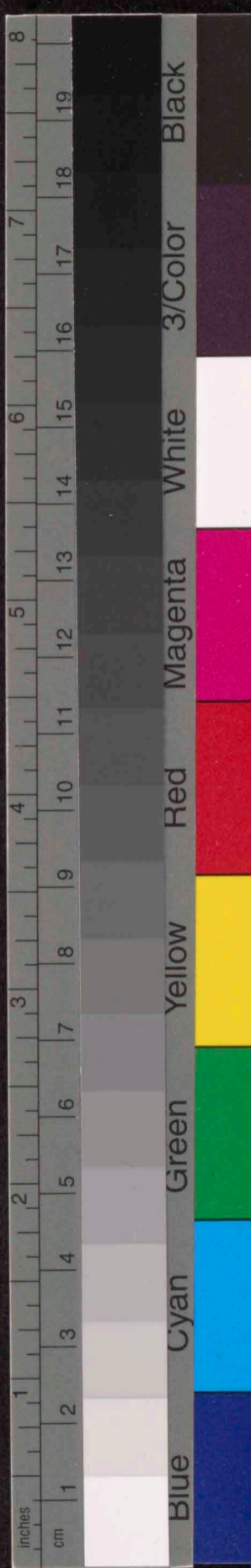

22

a tempo

a tempo

Vocals section with two lines of lyrics. The first line is "Eh bien j'ai fait justice : la voici morte" and the second line is "Quel abime l'englentiose avec sa trahison la haine et sa fureur". The lyrics are written in a cursive hand and are accompanied by musical notation on a staff.

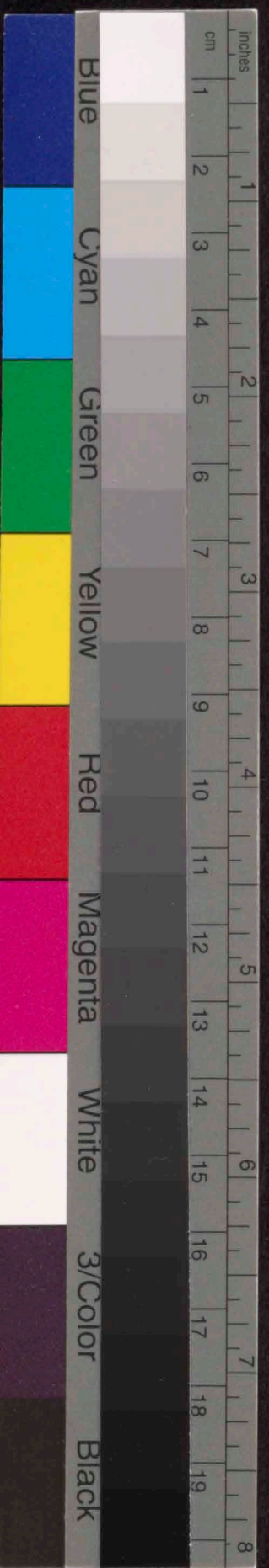

324

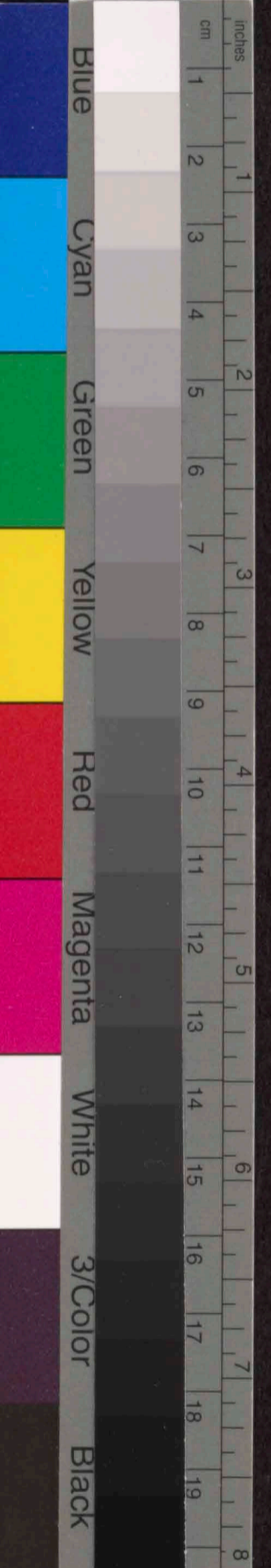

H

Honneur

Solo

le chemin

Honneur!!

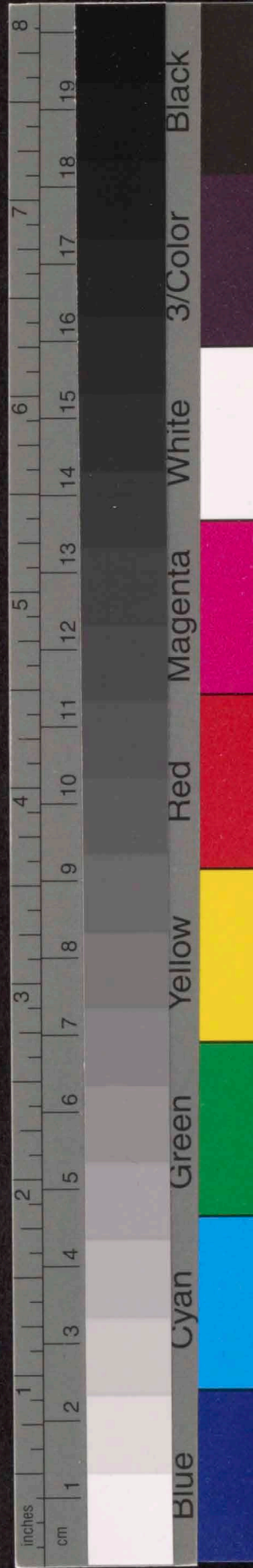

26

Fl.

Mb.

Clar.

Bons.

Corn

Son.

Empty musical staff for Soprano (Son.).

Trb.

Empty musical staff for Trombone (Trb.).

Tuba

Empty musical staff for Tuba.

Timb.

Empty musical staff for Timpani (Timb.).

T. Tam.

Empty musical staff for Tom-tom (T. Tam.).

I

Von.)

allos

Vcllo

C.B.

Empty musical staff for Contrabass (C.B.).

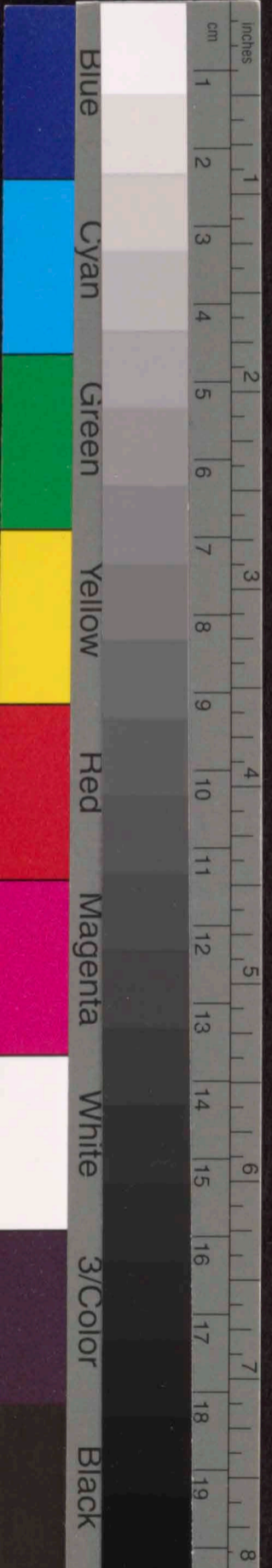

8.

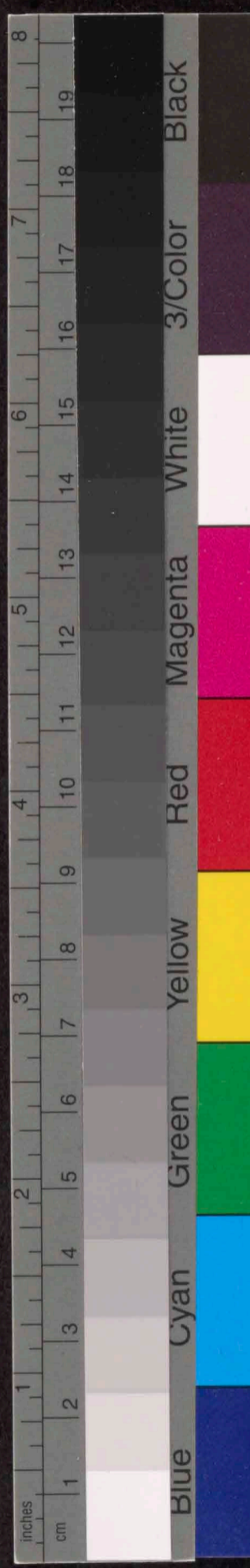

328

8.

Handwritten musical score for a full orchestra. The score is divided into two systems. The first system includes parts for Flute (Fl.), Horns (Hr.), Clarinet (Clar.), Bassoon (Bson), Corno (Corno), Trombone (Tbn), Tuba, Timpani (Timb), Gong (Gong), and Cymbals (C.C. Cymb.). The second system includes parts for Violin I (I Violin), Violin II (II Violin), Alto (Alto), Violoncello (Vcllo), and Contrabass (C.B.). The music is written in 2/4 time and features complex rhythmic patterns, including sixteenth and thirty-second notes. A blue box labeled "Rideau" is drawn over the Gong and Cymbals parts in the second system. The score includes various dynamic markings such as *mf*, *f*, and *ff*, and articulation marks like accents and slurs. A large handwritten 'A' is visible at the top of the second system.

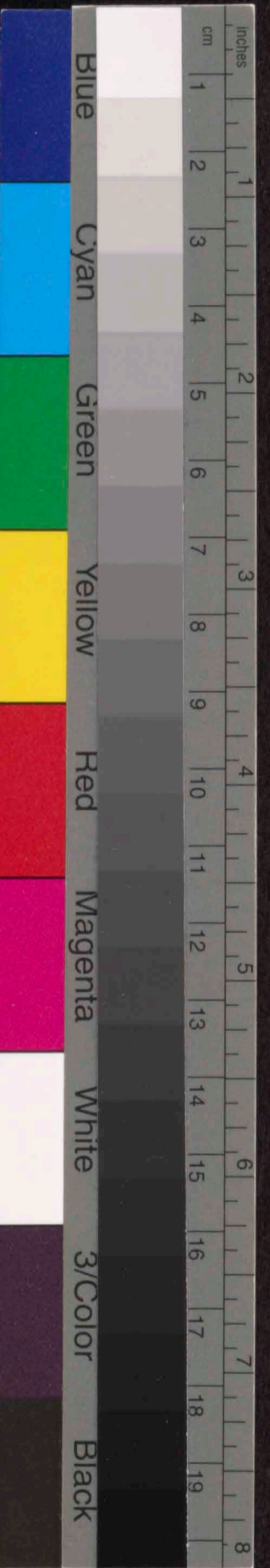

Largo

