

Préludes Gabriel Faure
(Maunant)

308

Préludes

N° 4

Comp. H. No. 25079

1911

F-1

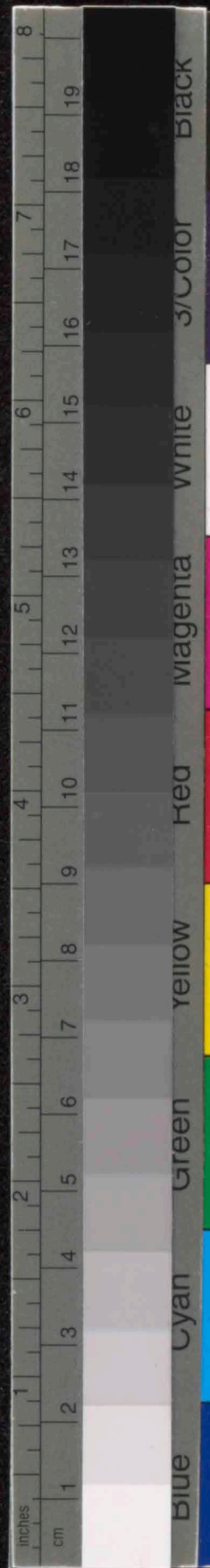

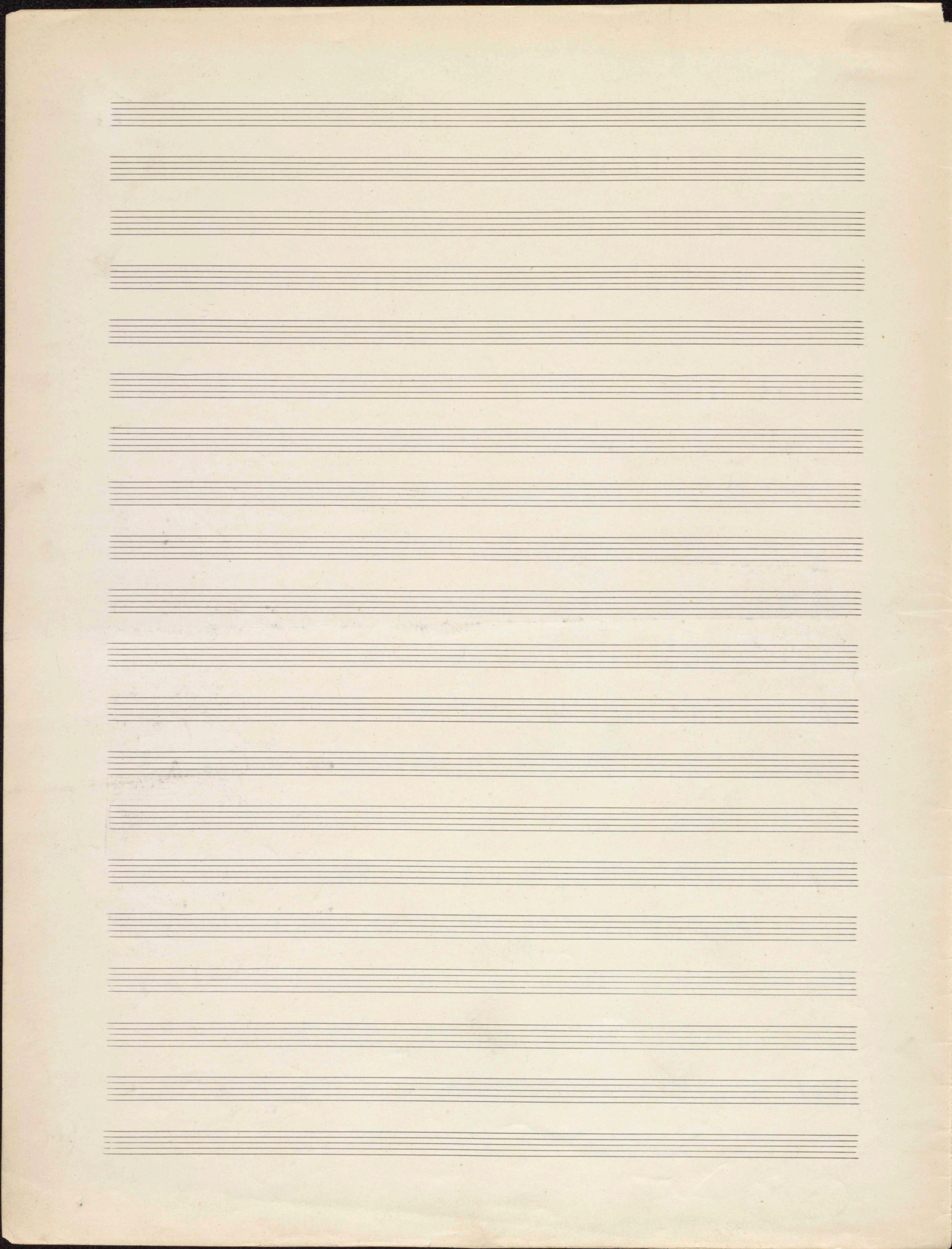
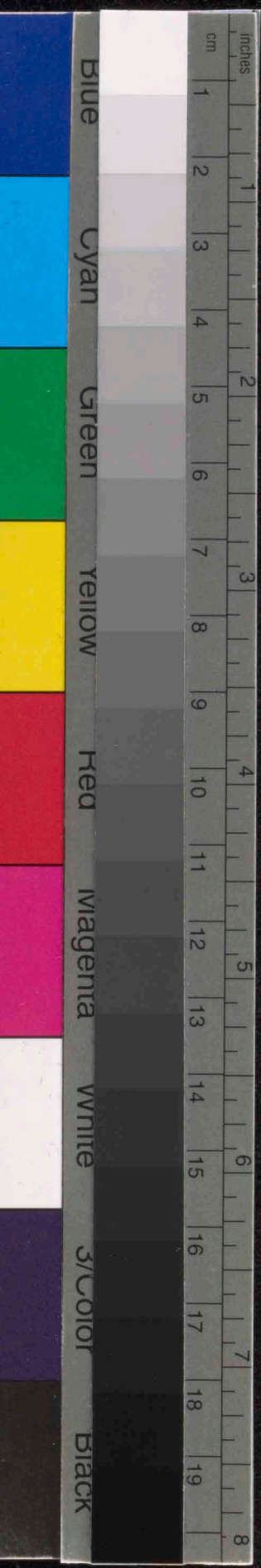

PRELUDES

POUR PIANO

IV

allegretto

6

8

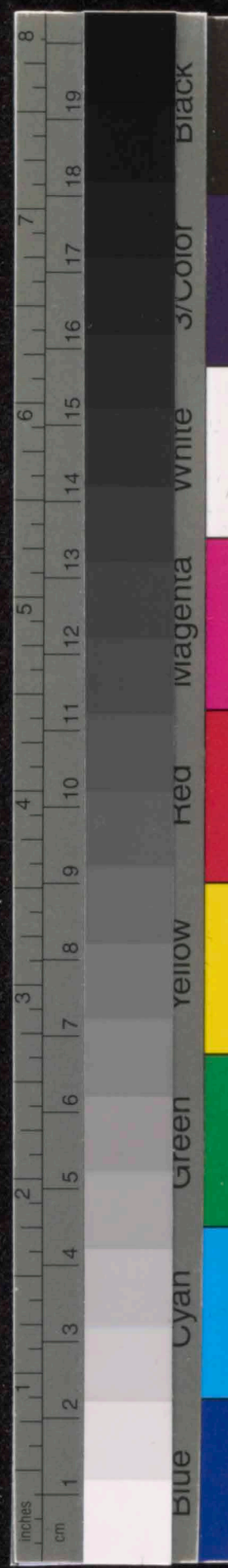

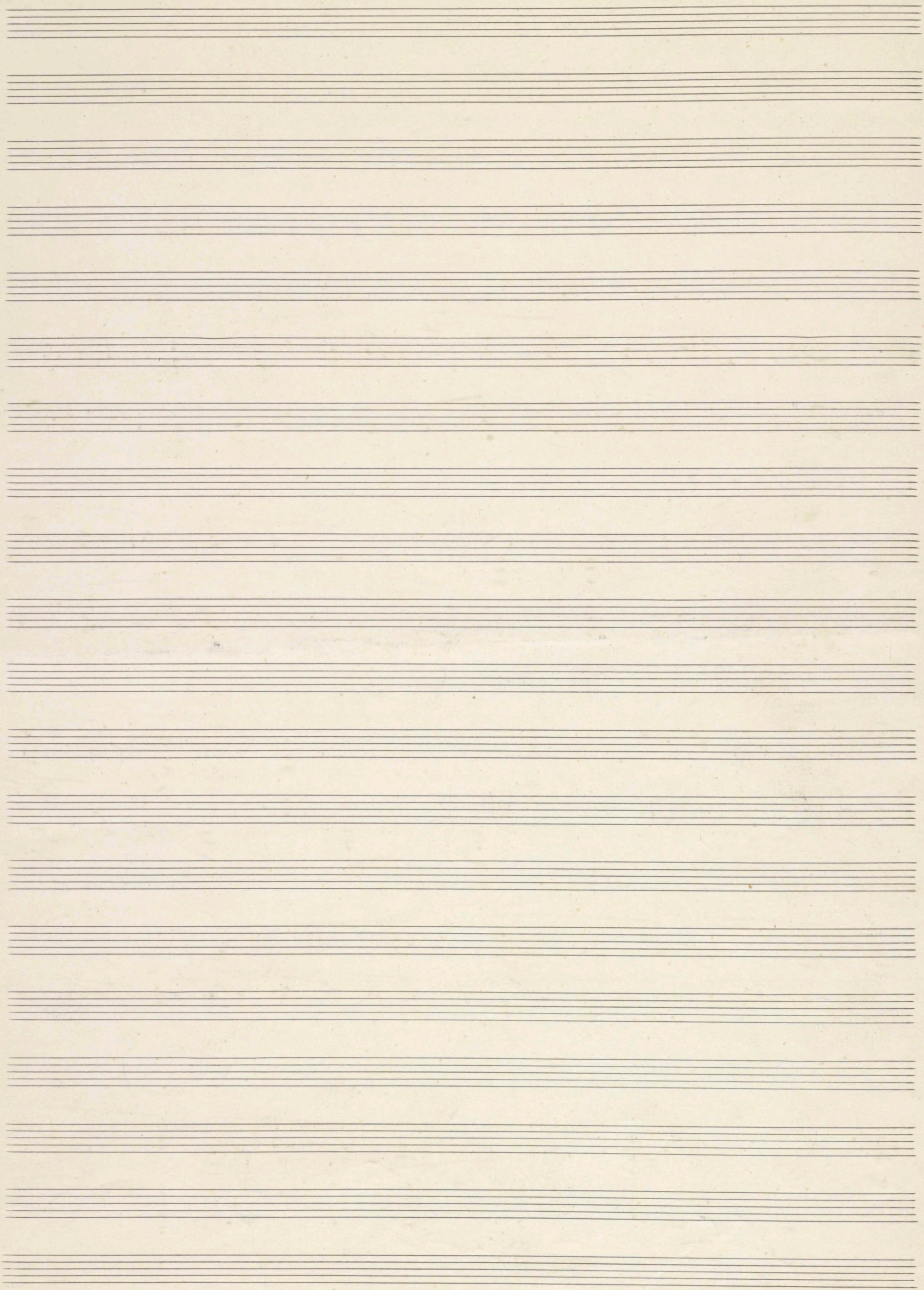
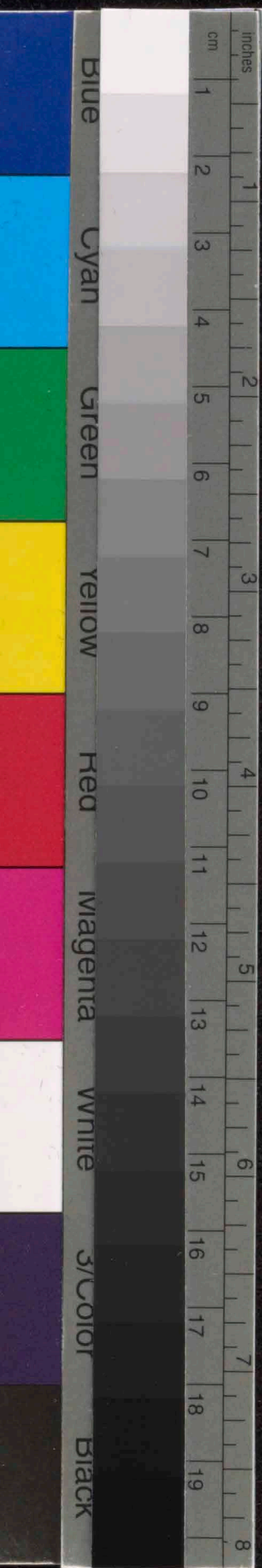

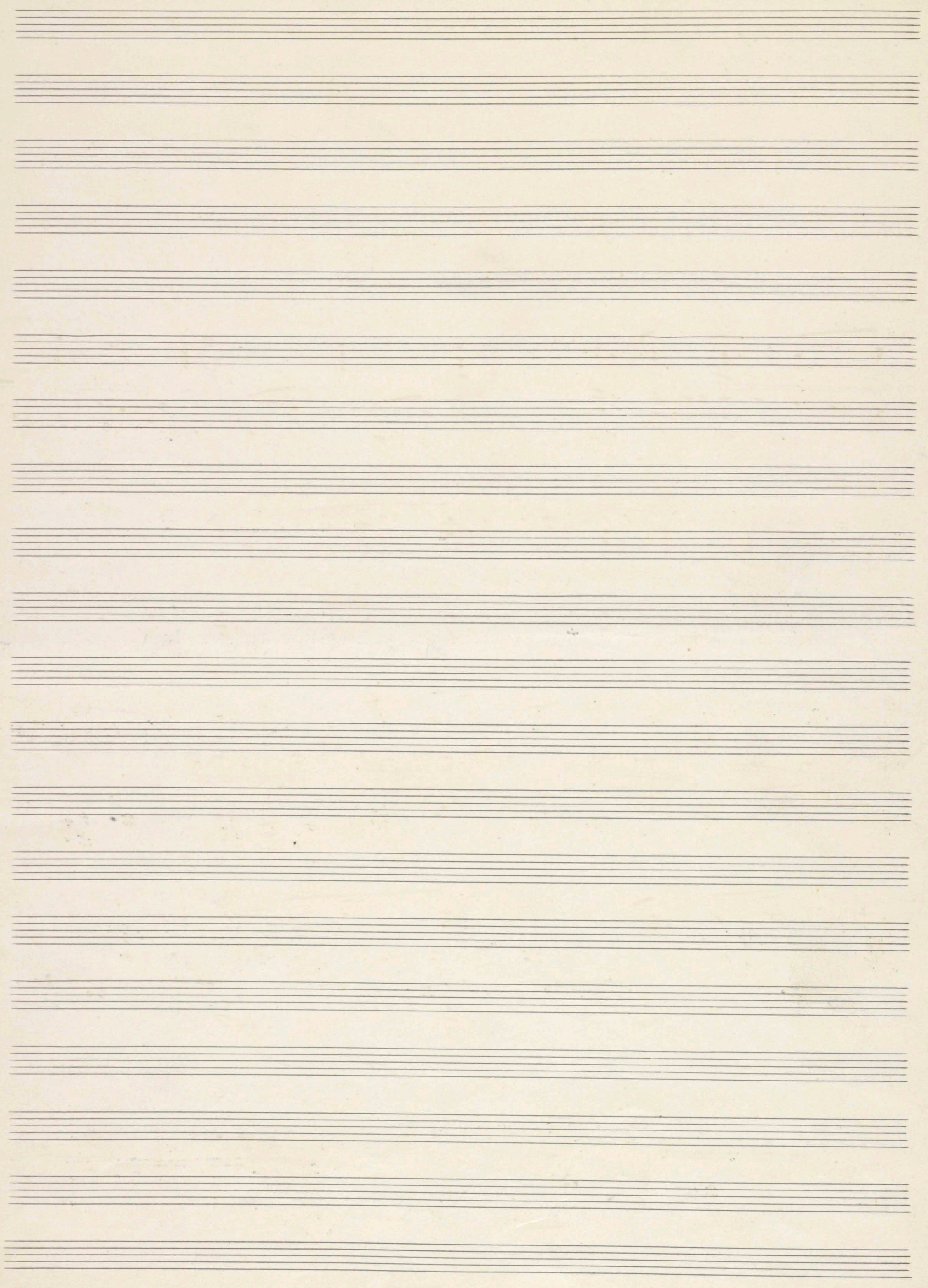
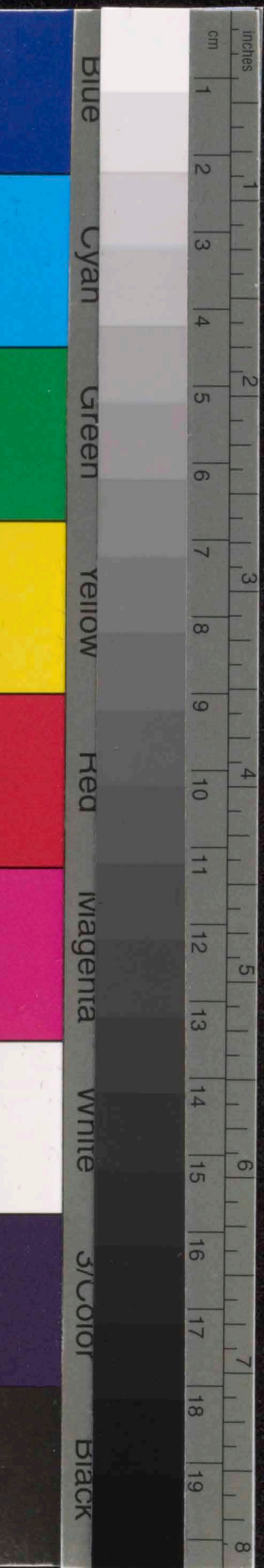

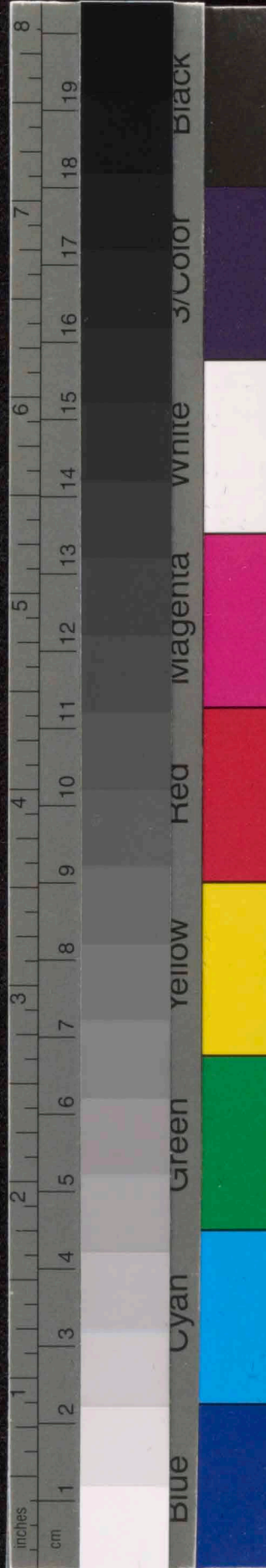
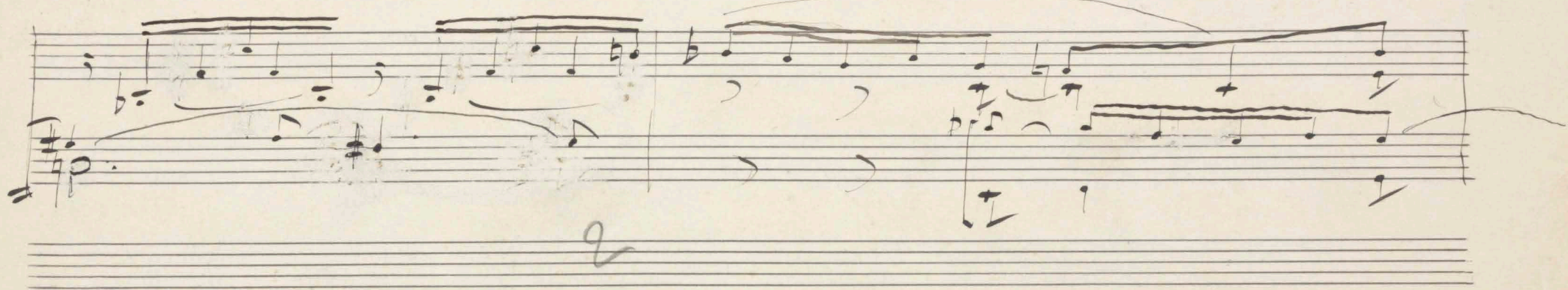
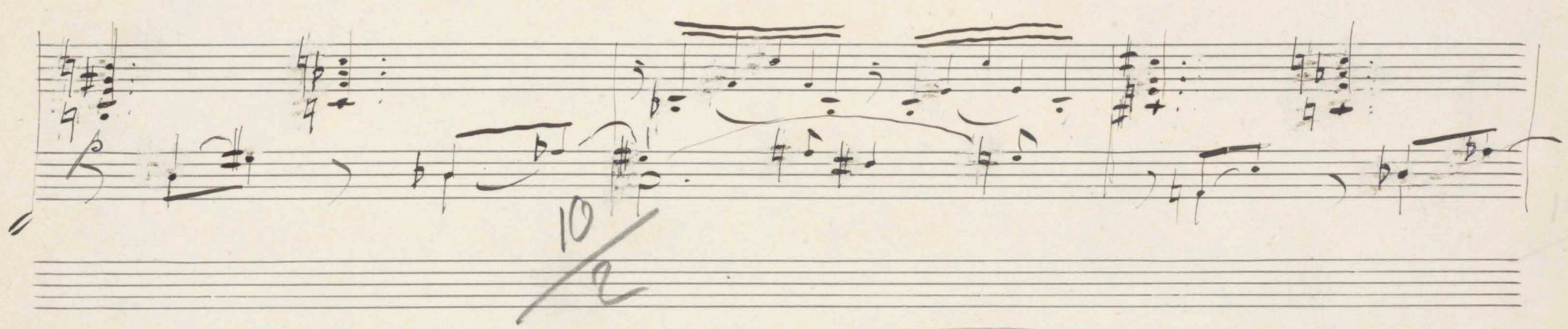
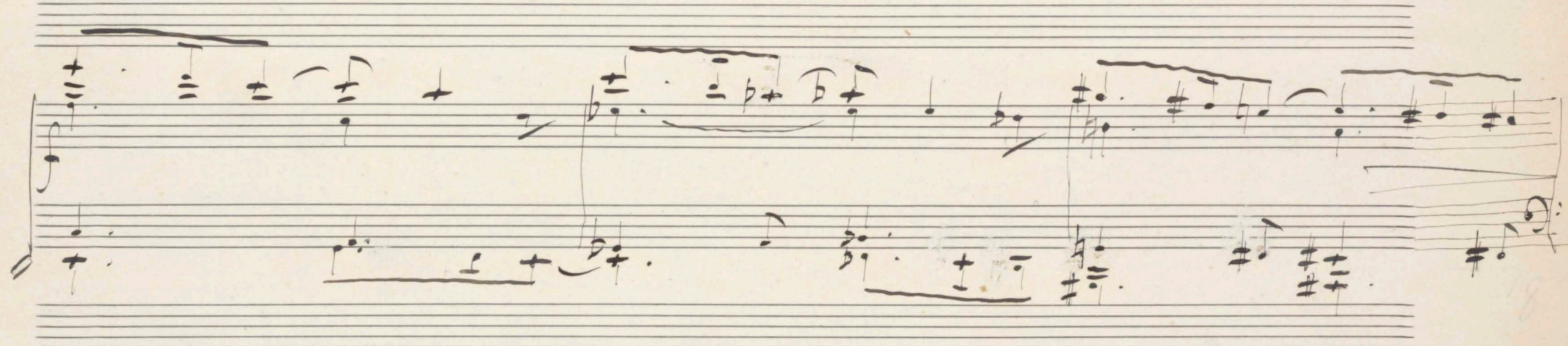
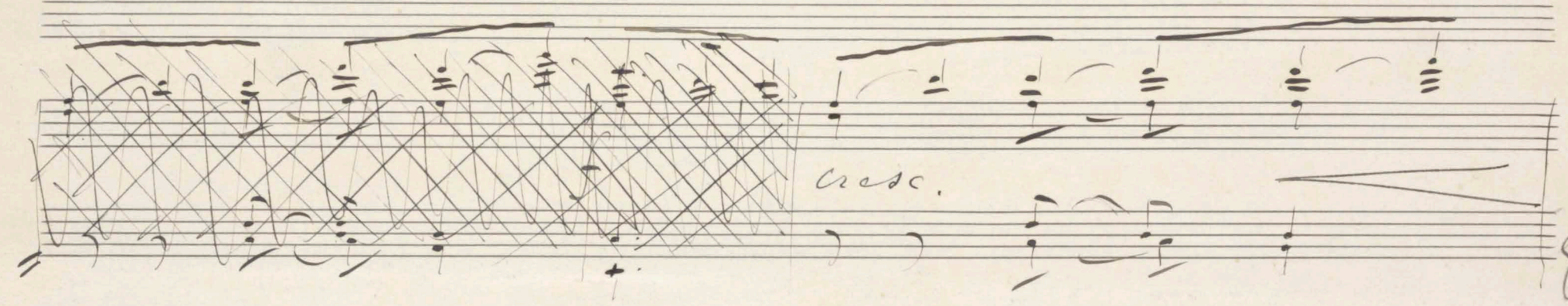
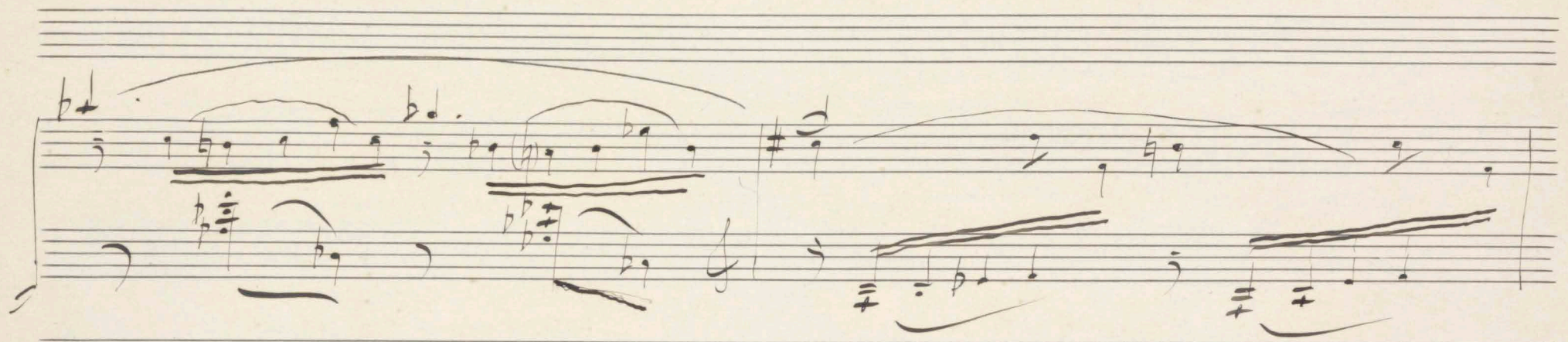
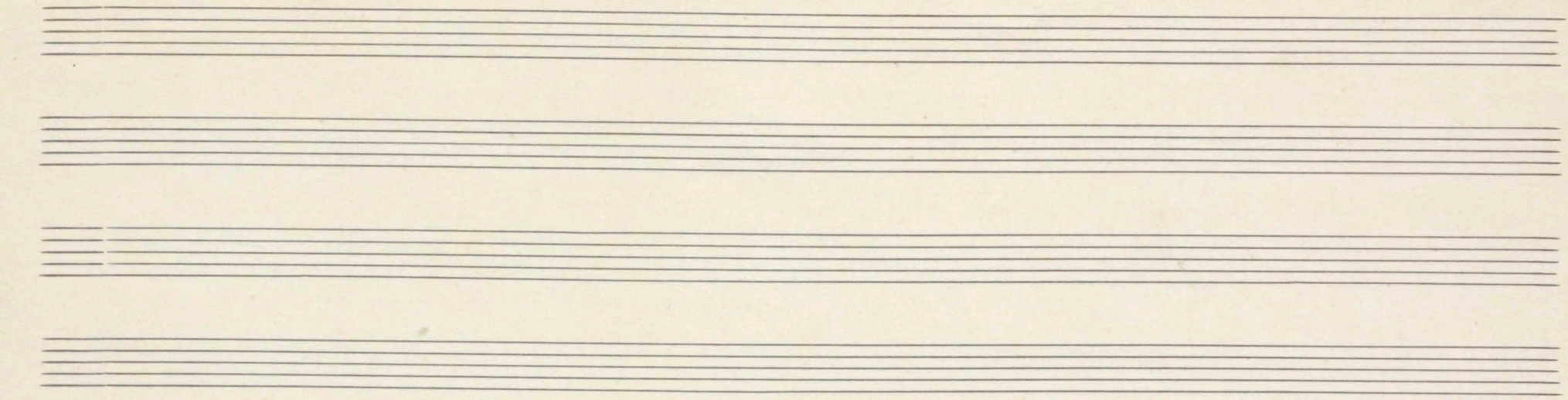

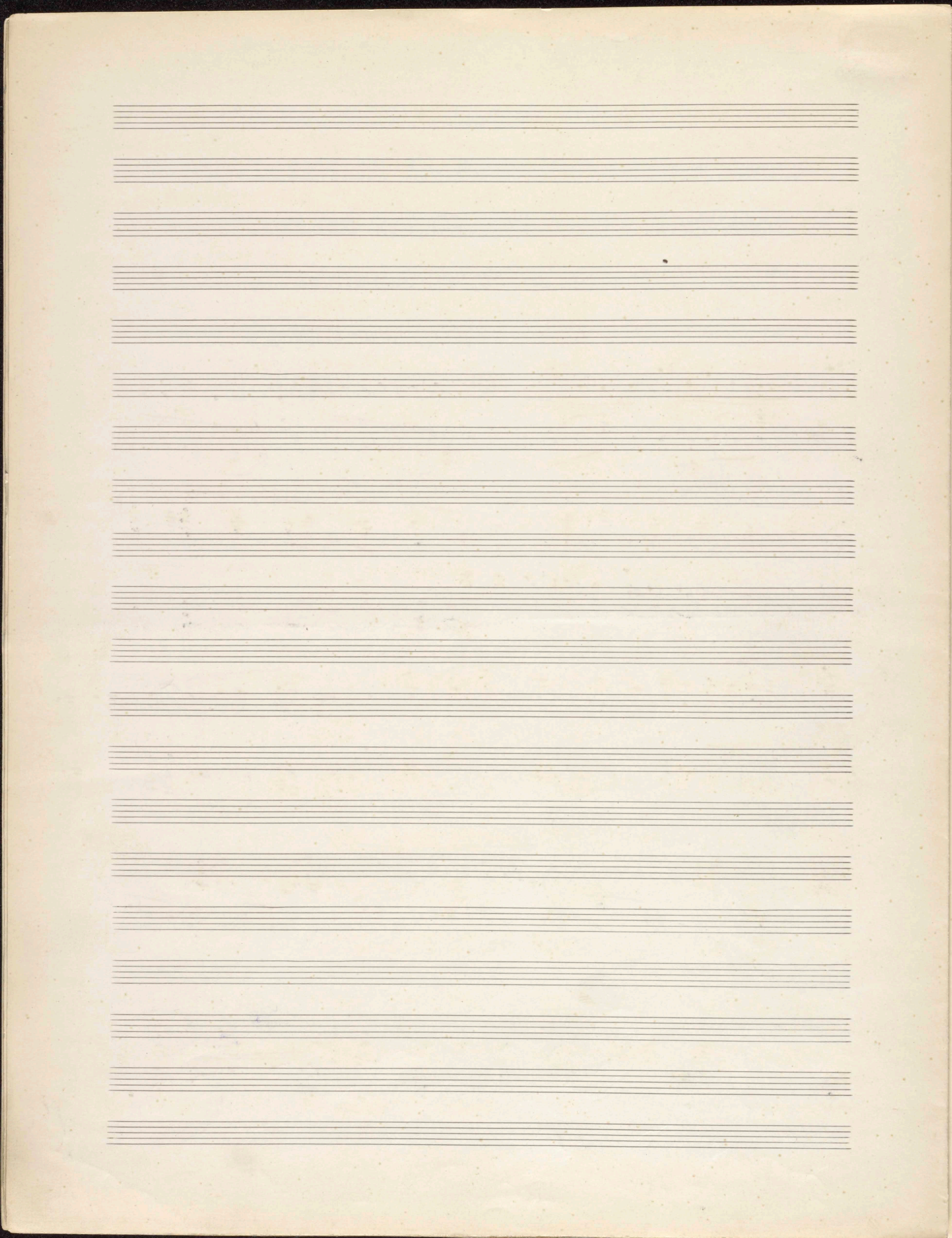
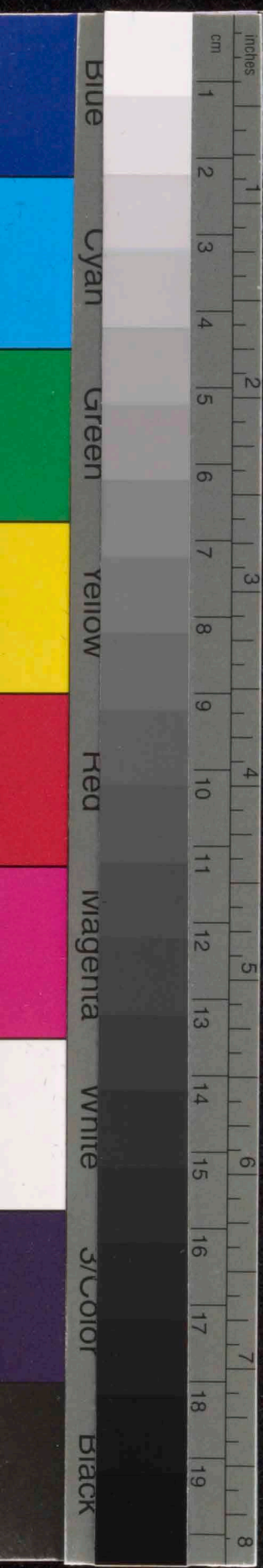

cresc.

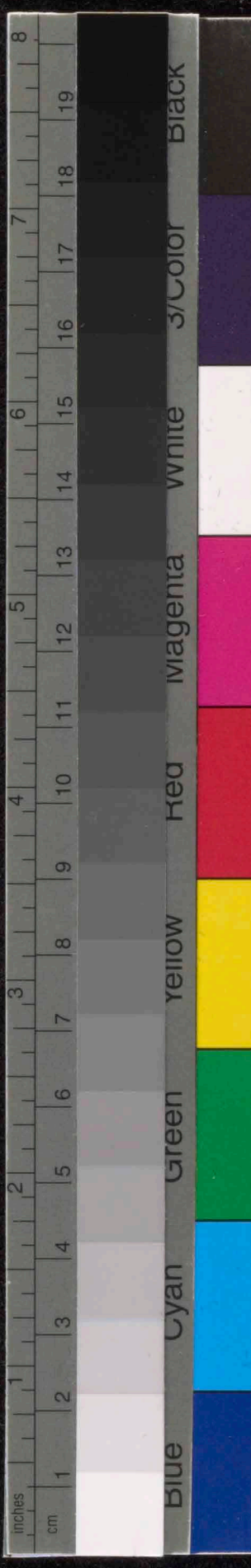

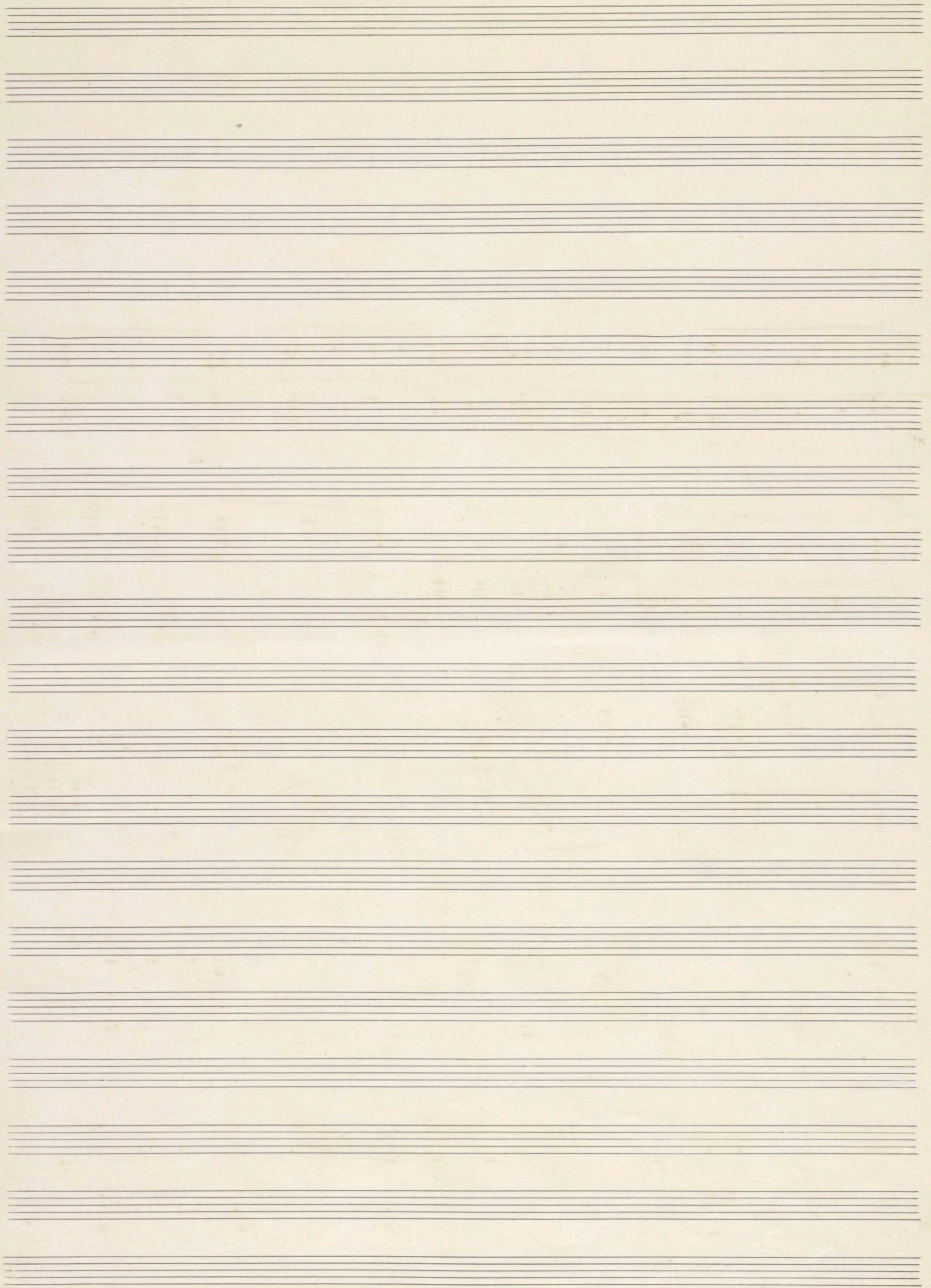

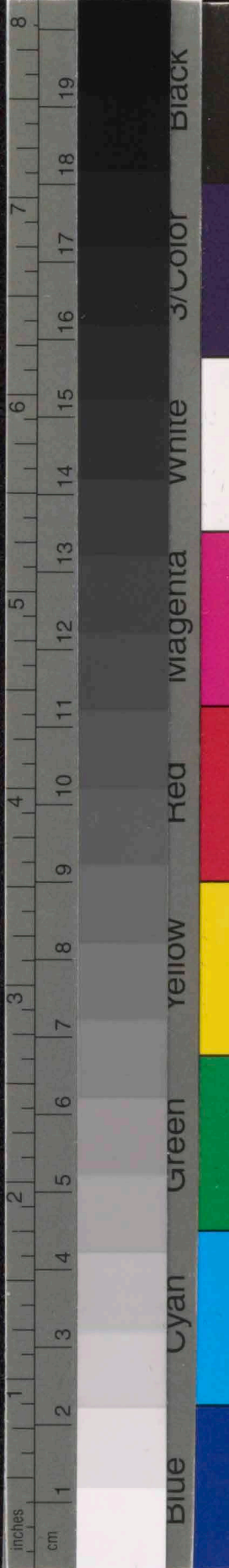

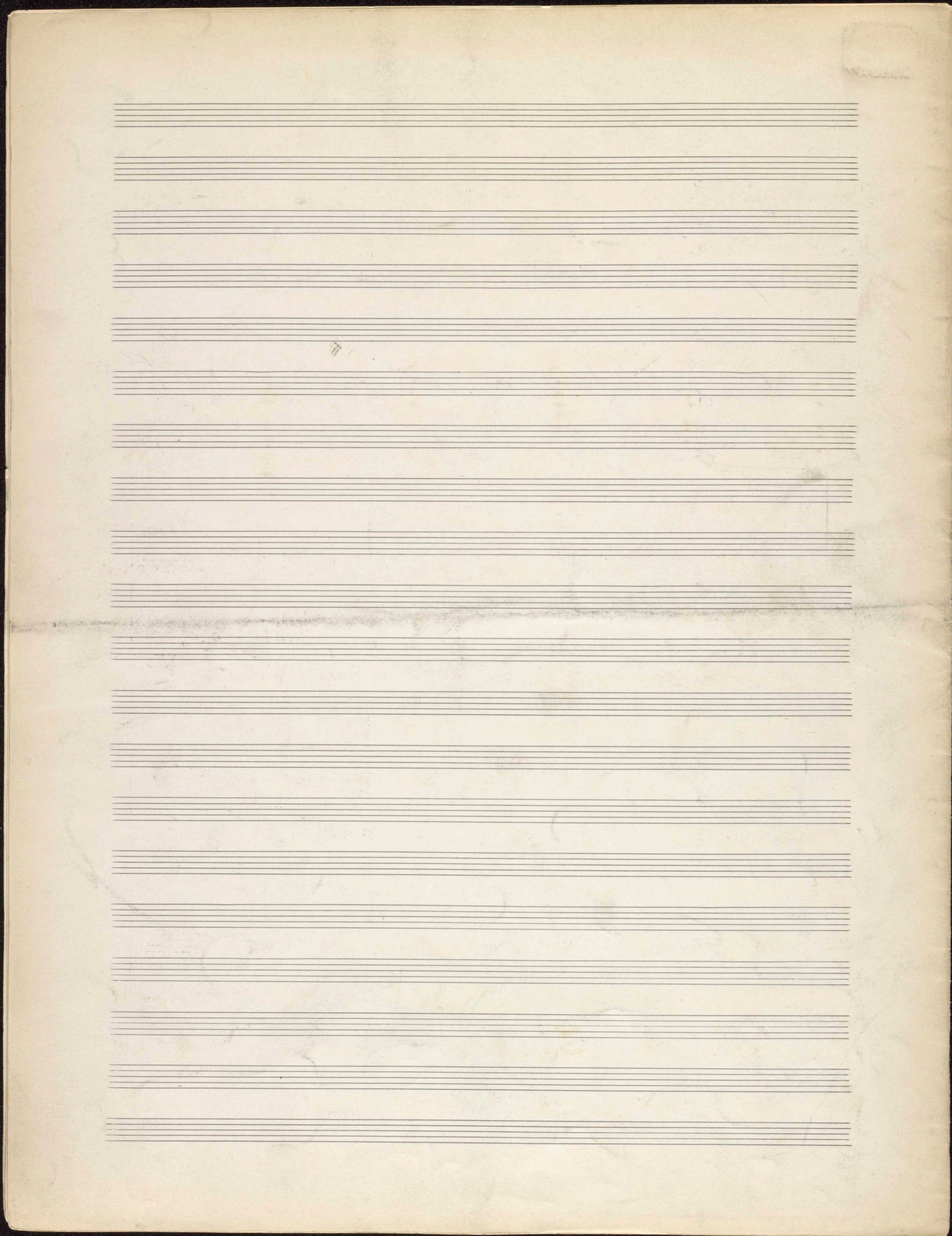
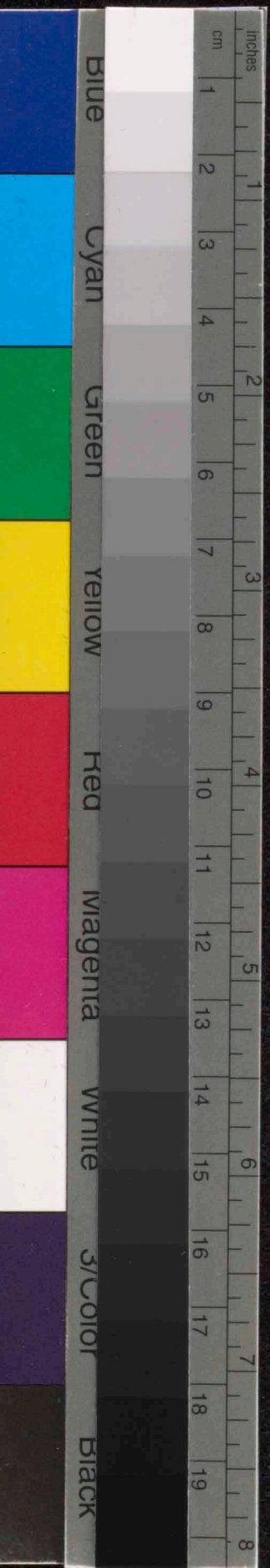

3 d. 1
1 1/2
4 9/8
(1874)

Preluden

No. 5

Ms. 25080

F. 2

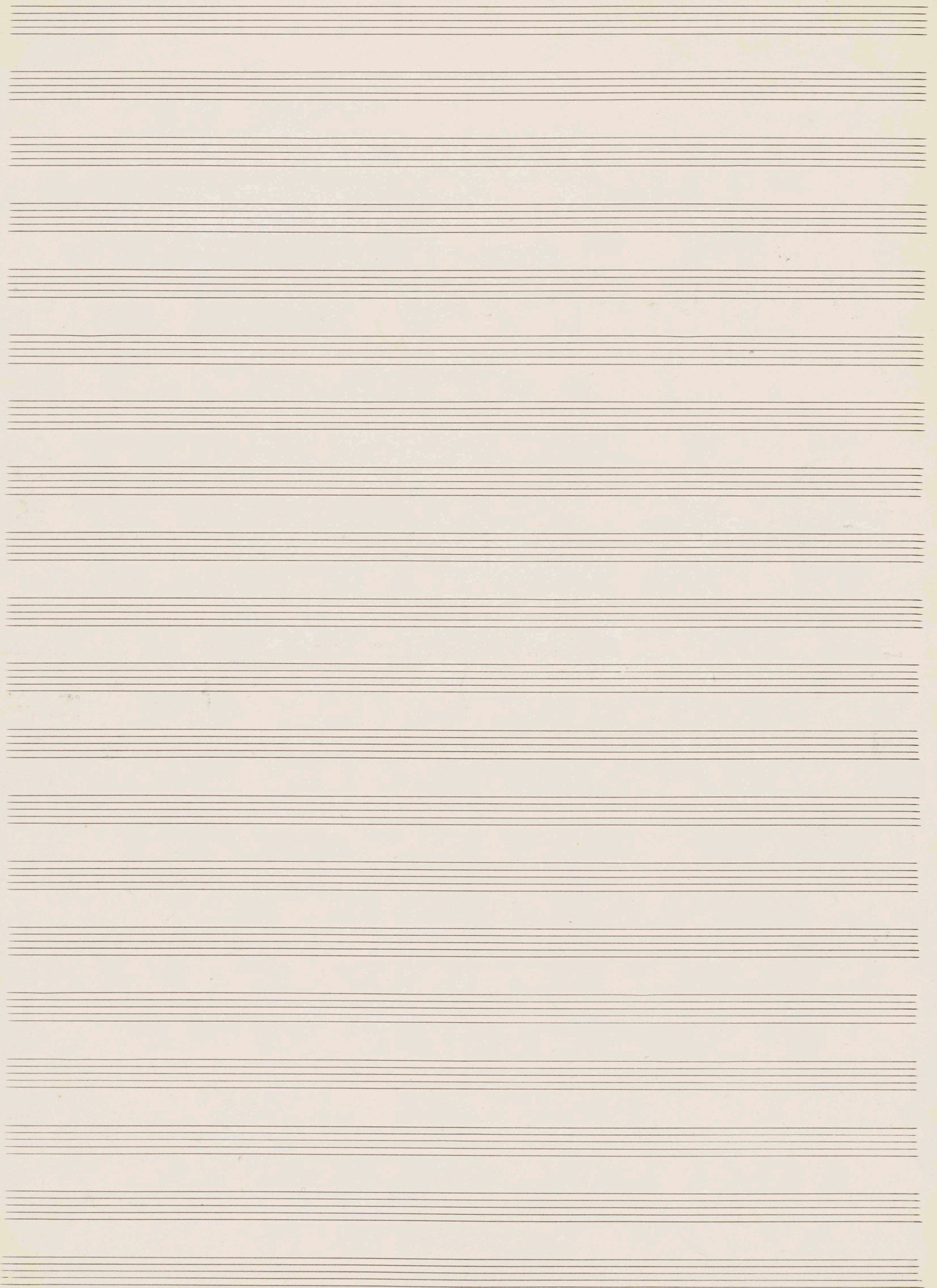

AR. MESSIAEN
FELLOW
PARIS

1

No 5

allegro

cresc.

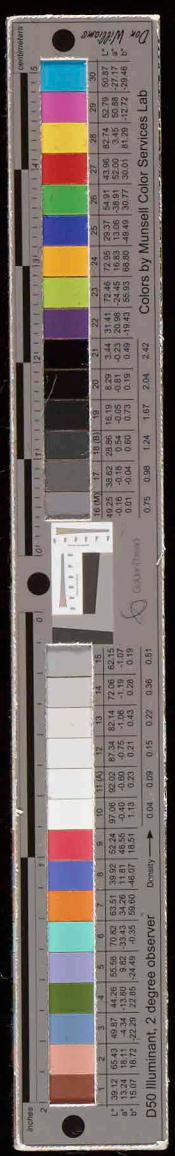

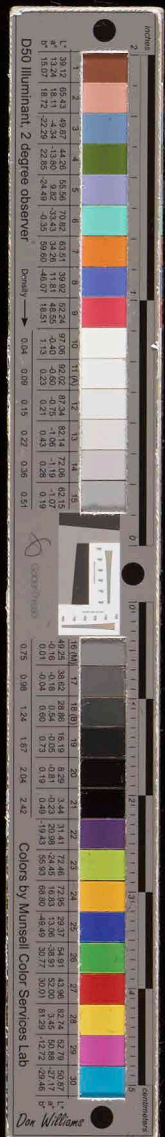
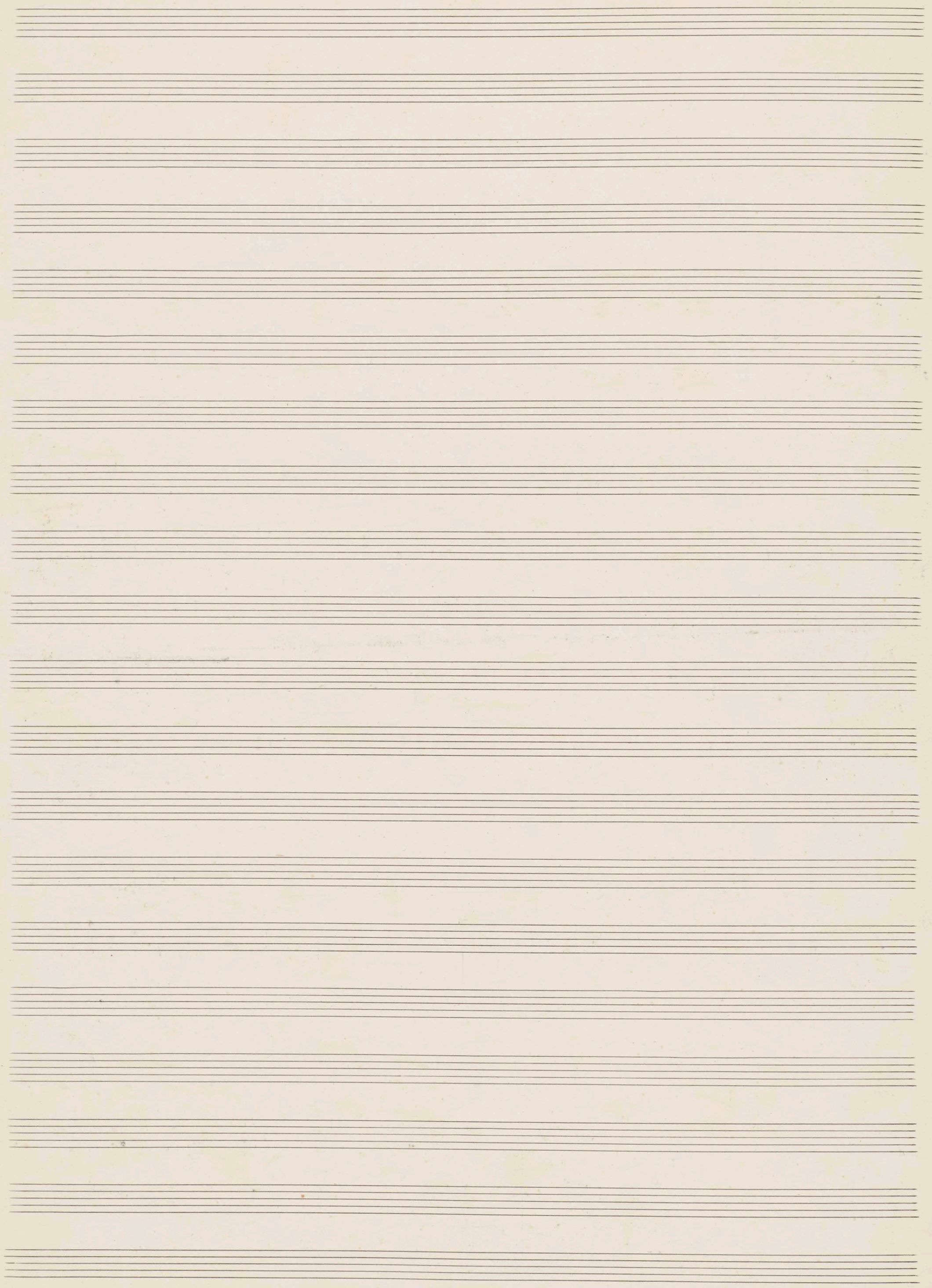

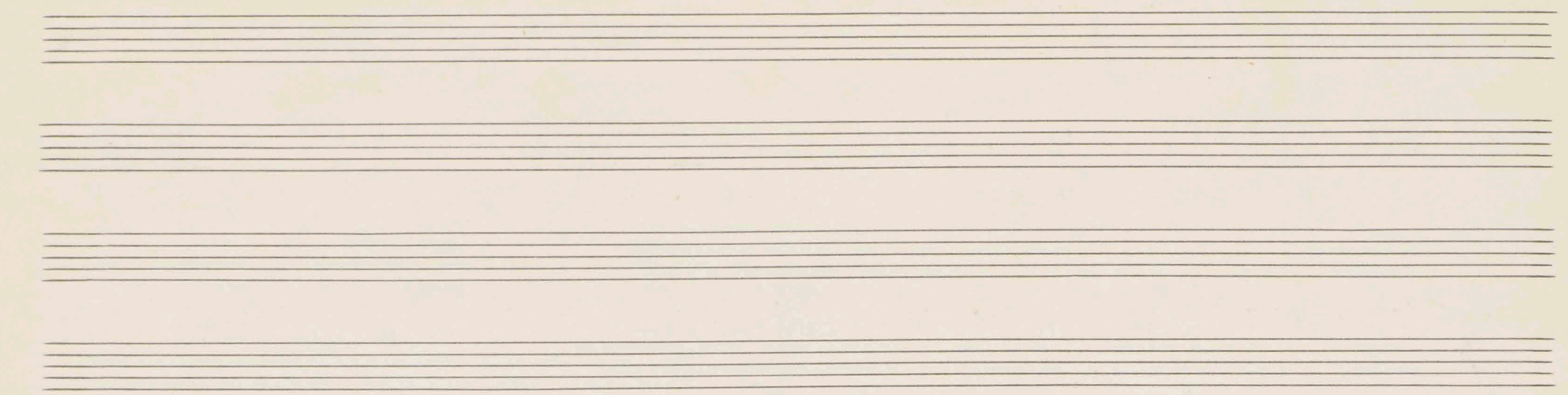

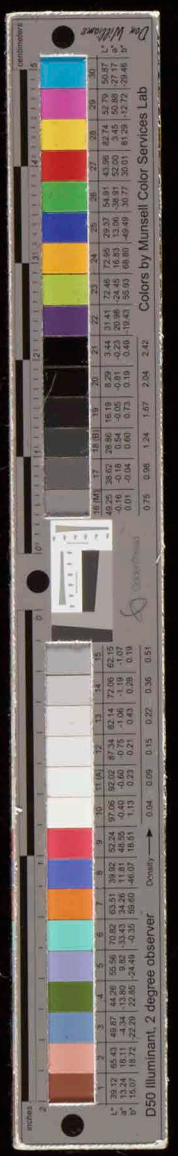

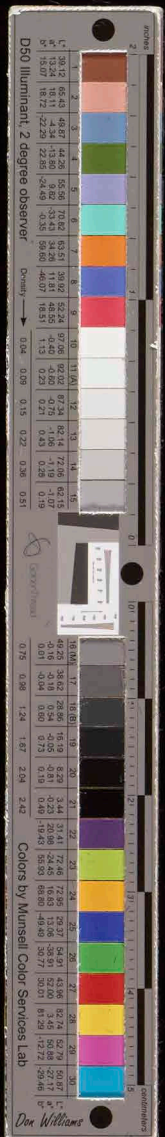
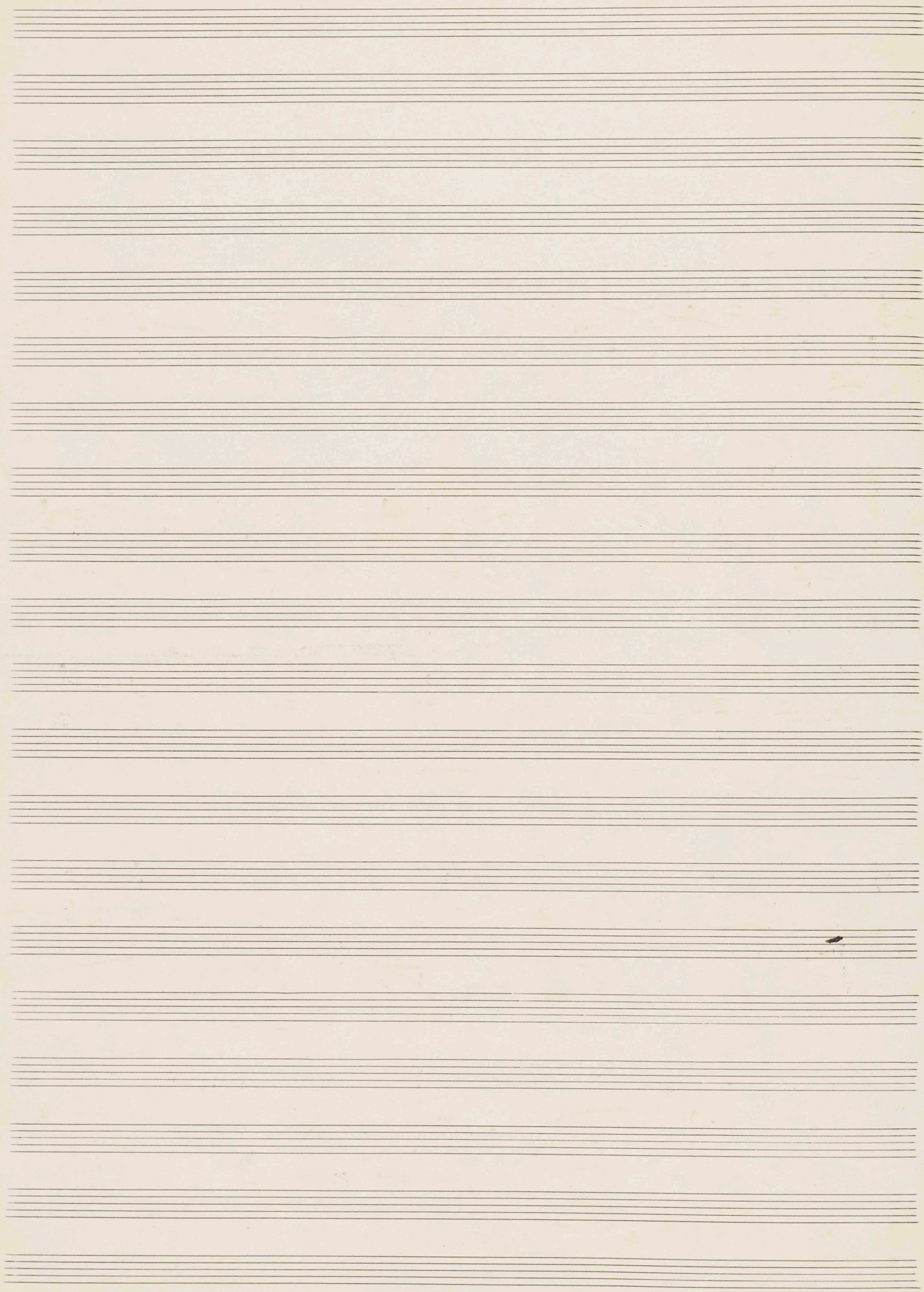

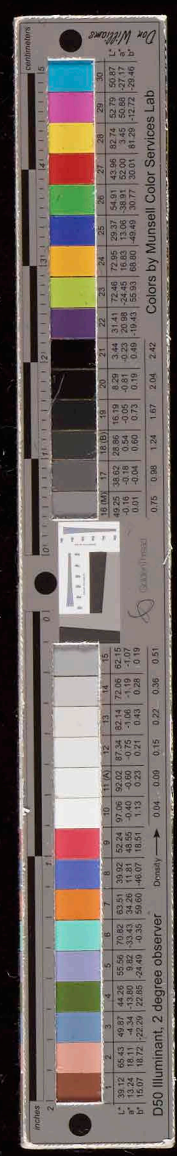

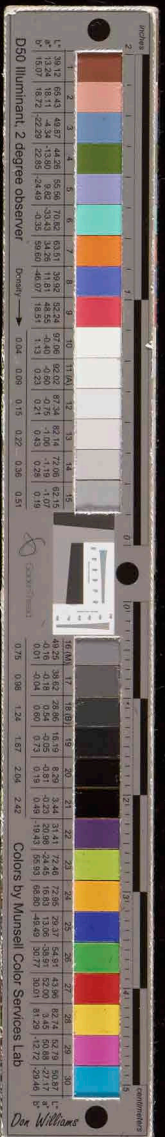
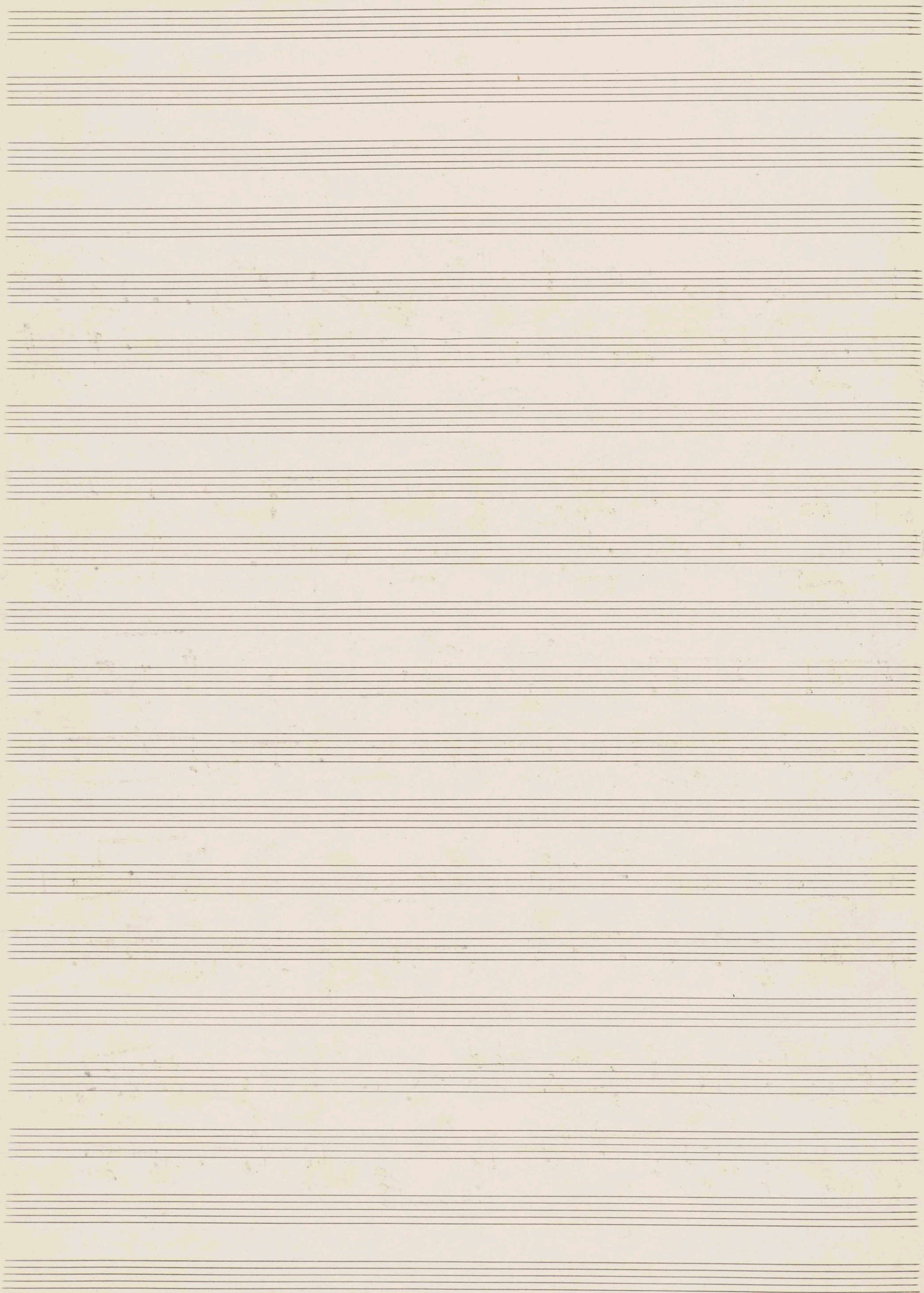

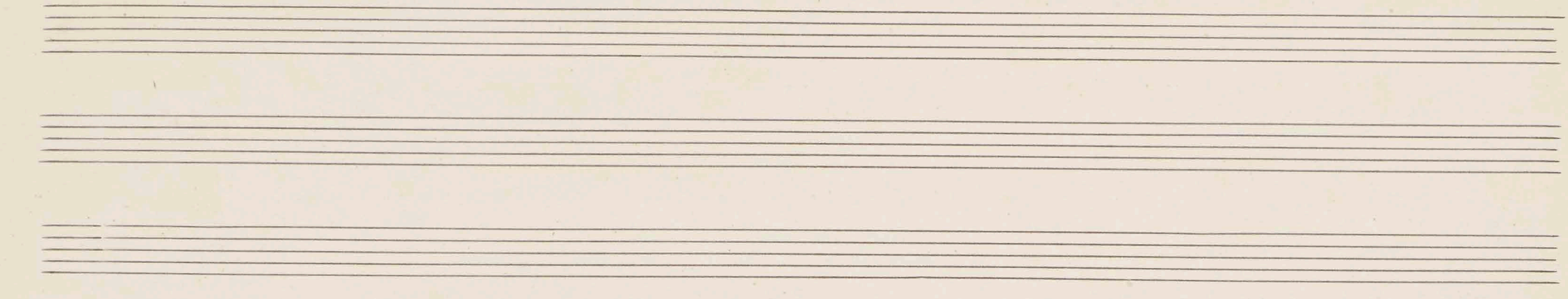

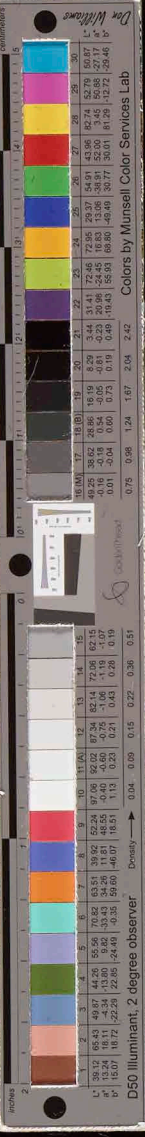
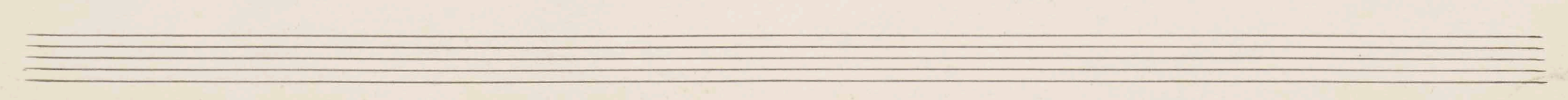

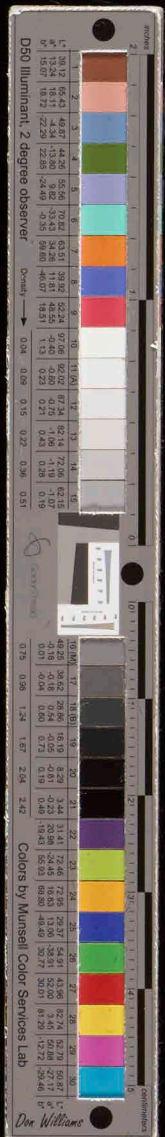

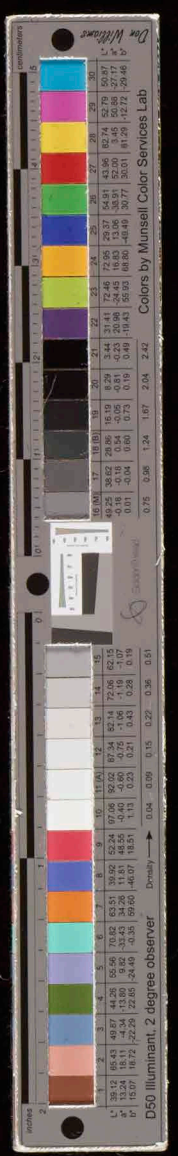

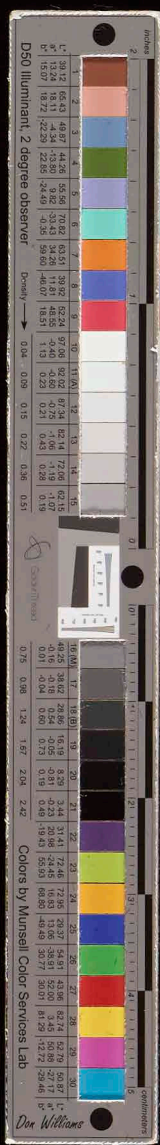
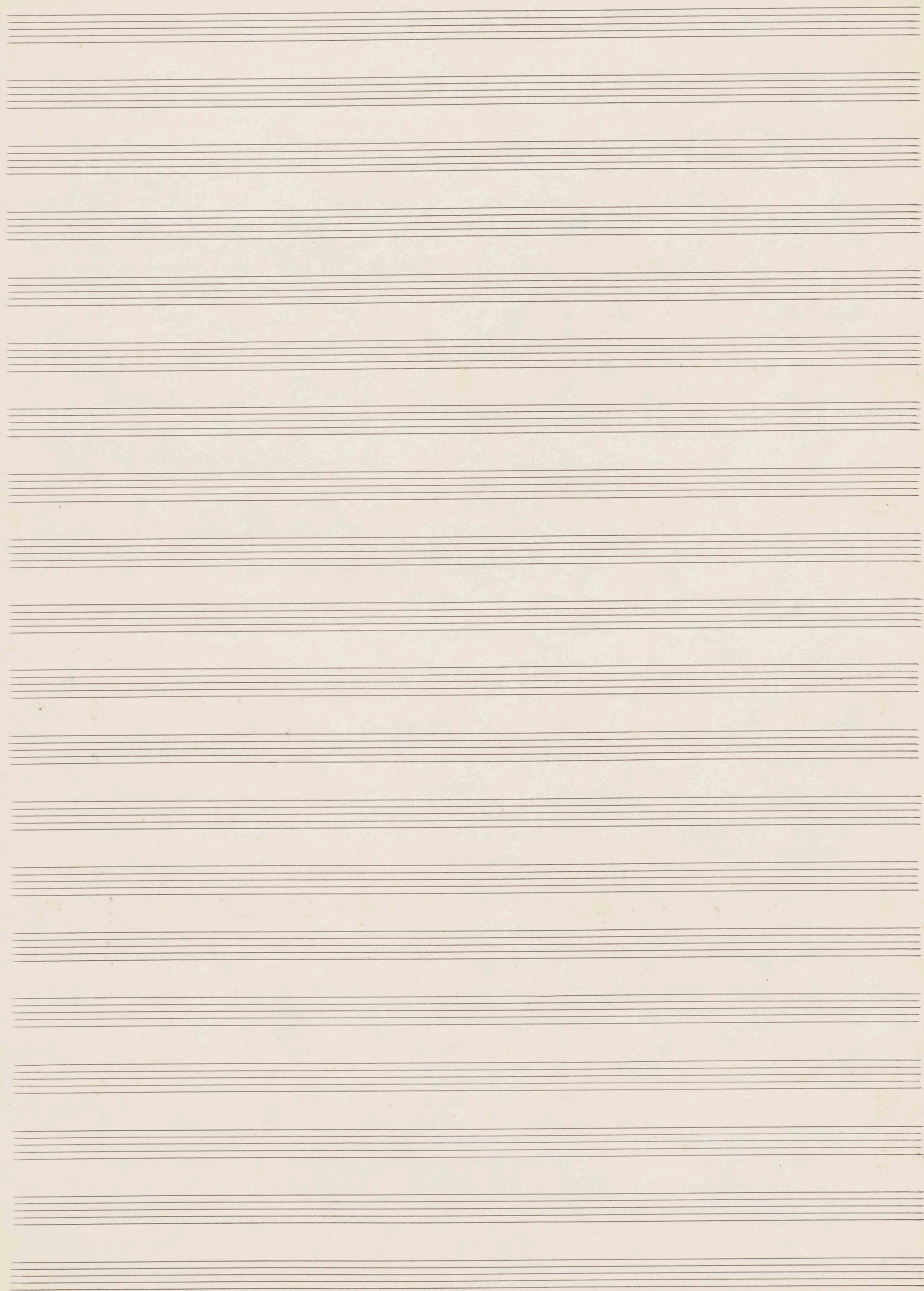

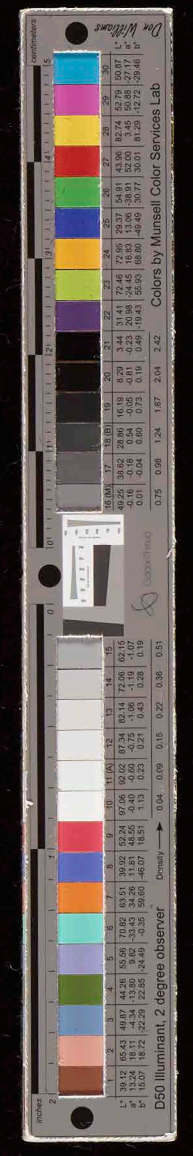
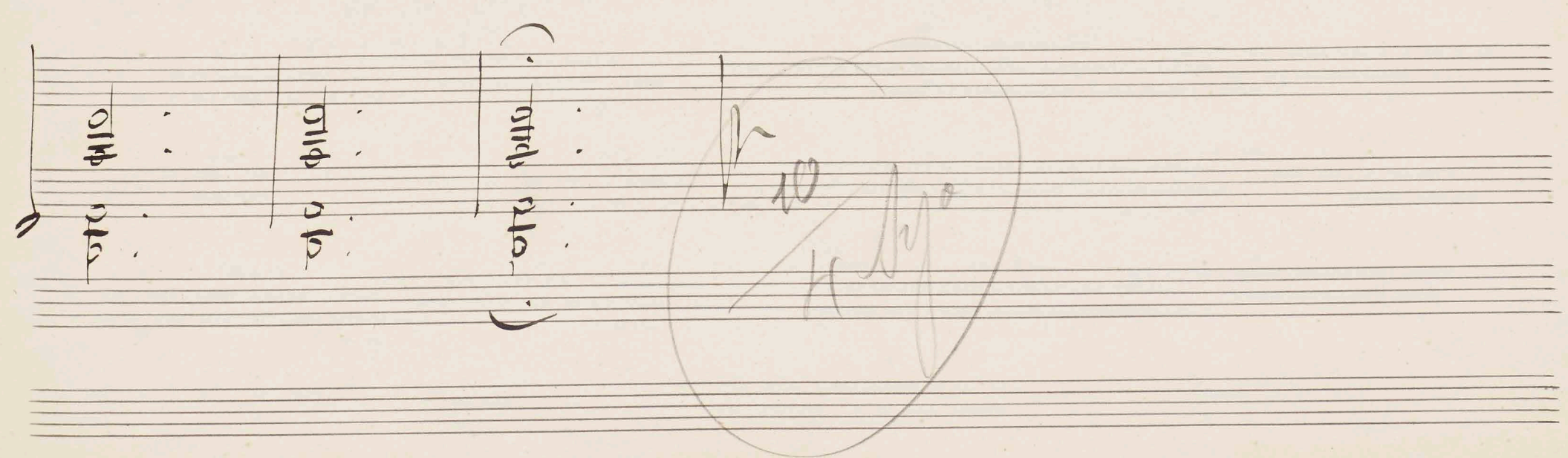
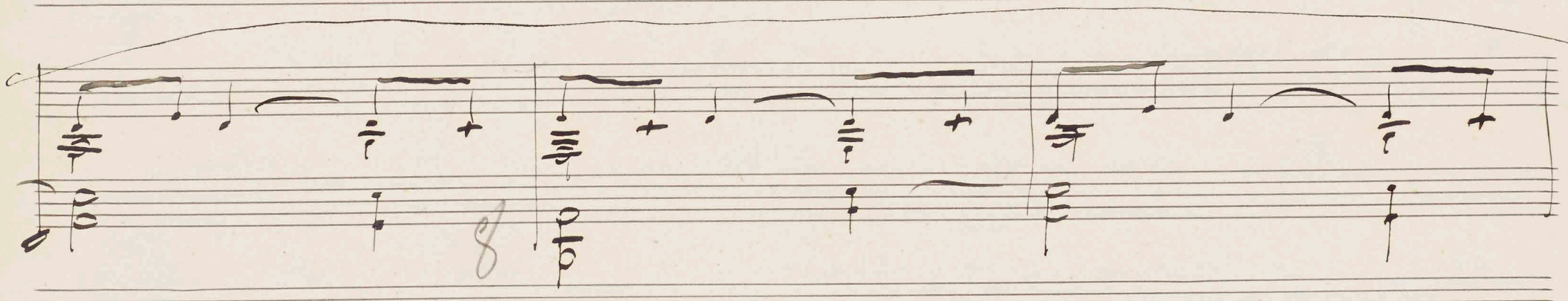
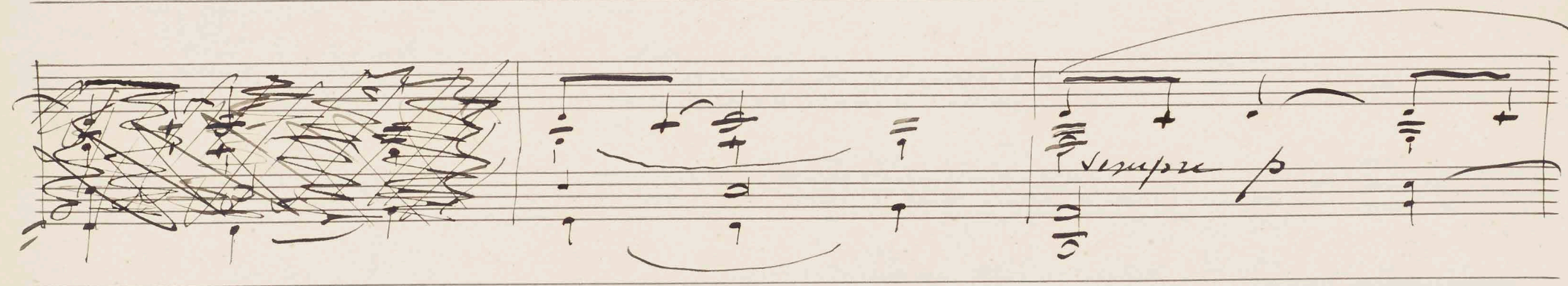
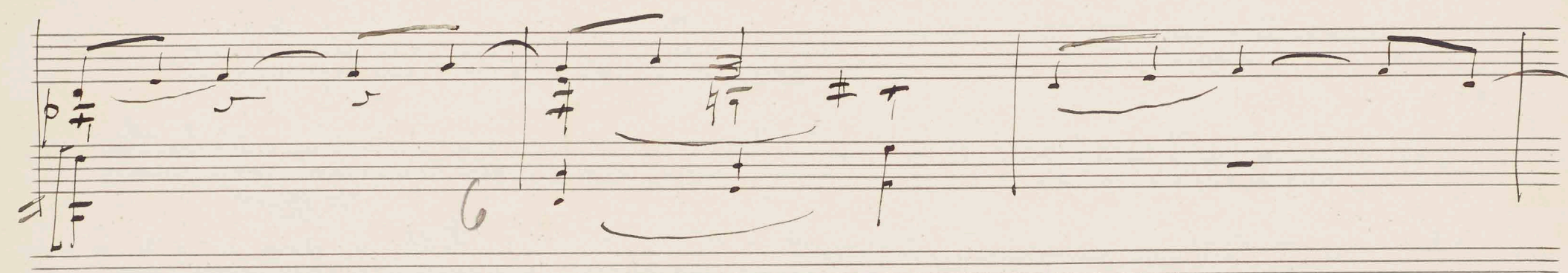
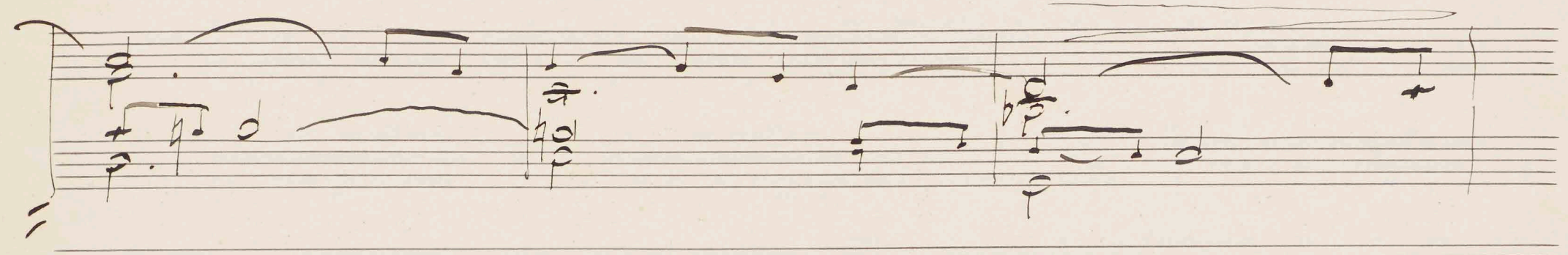
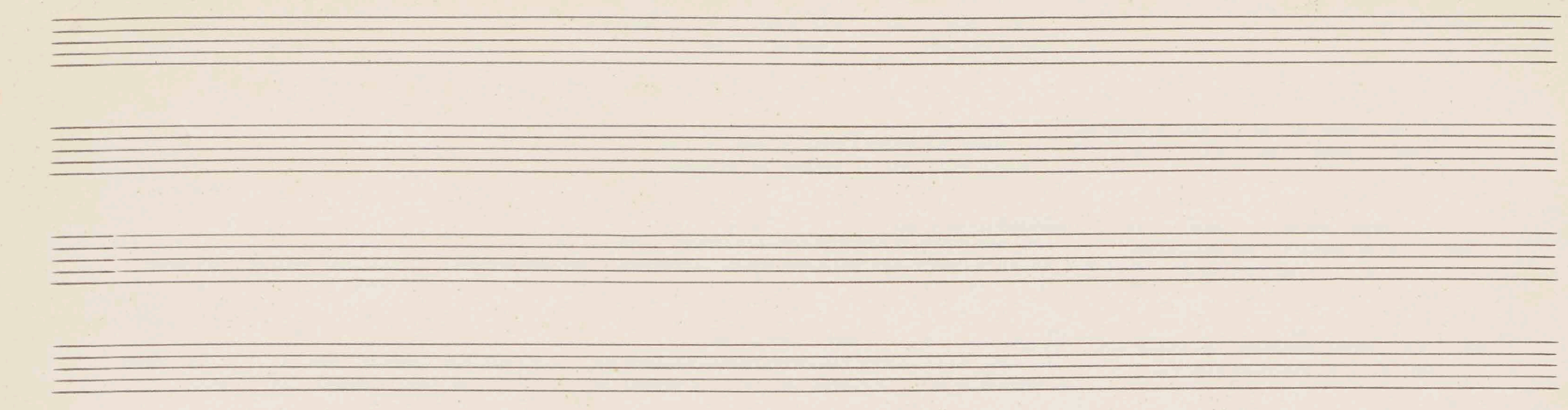

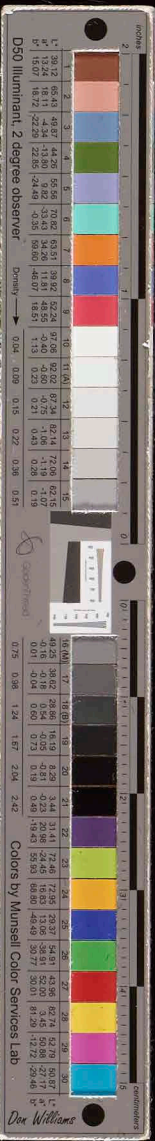
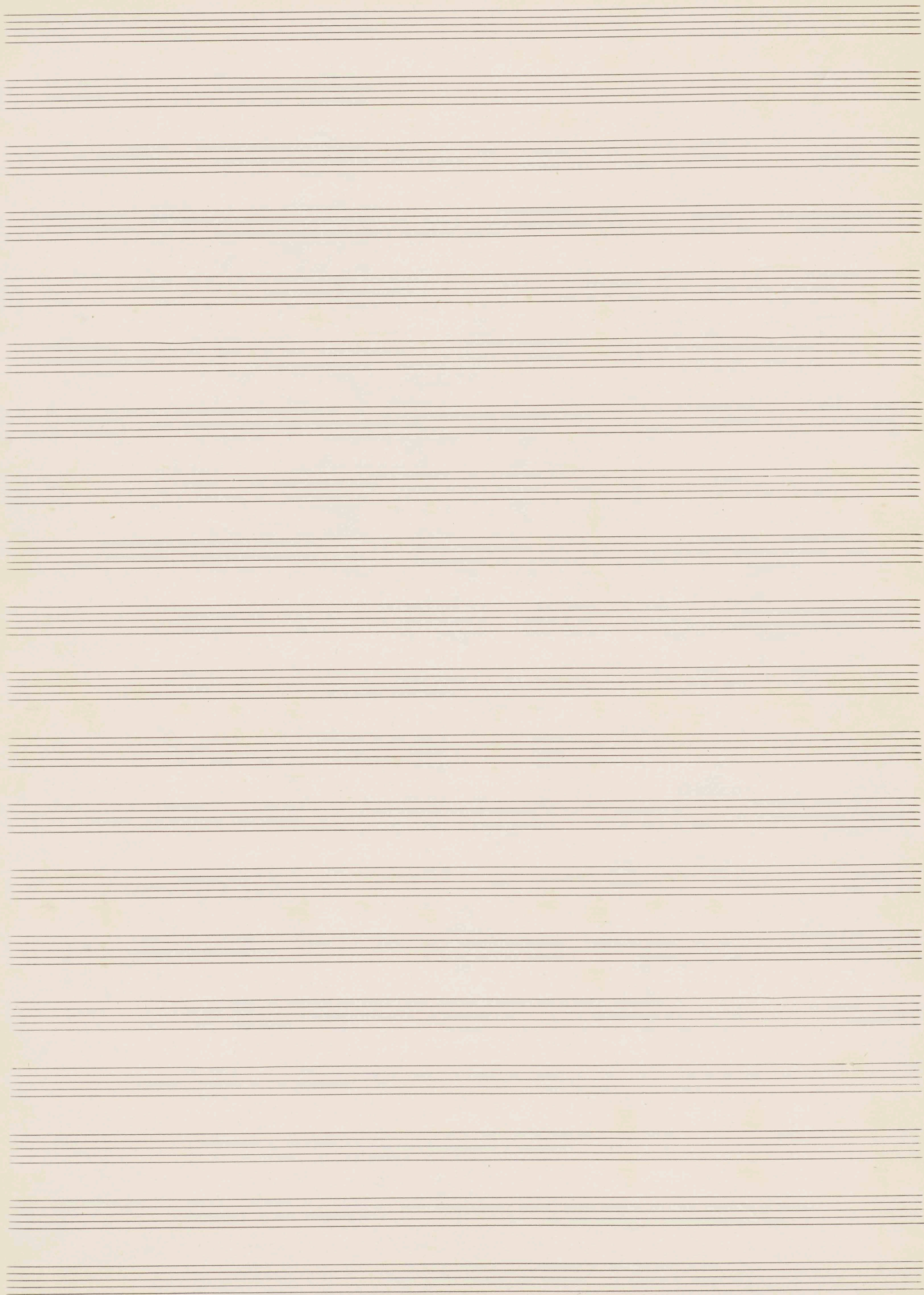

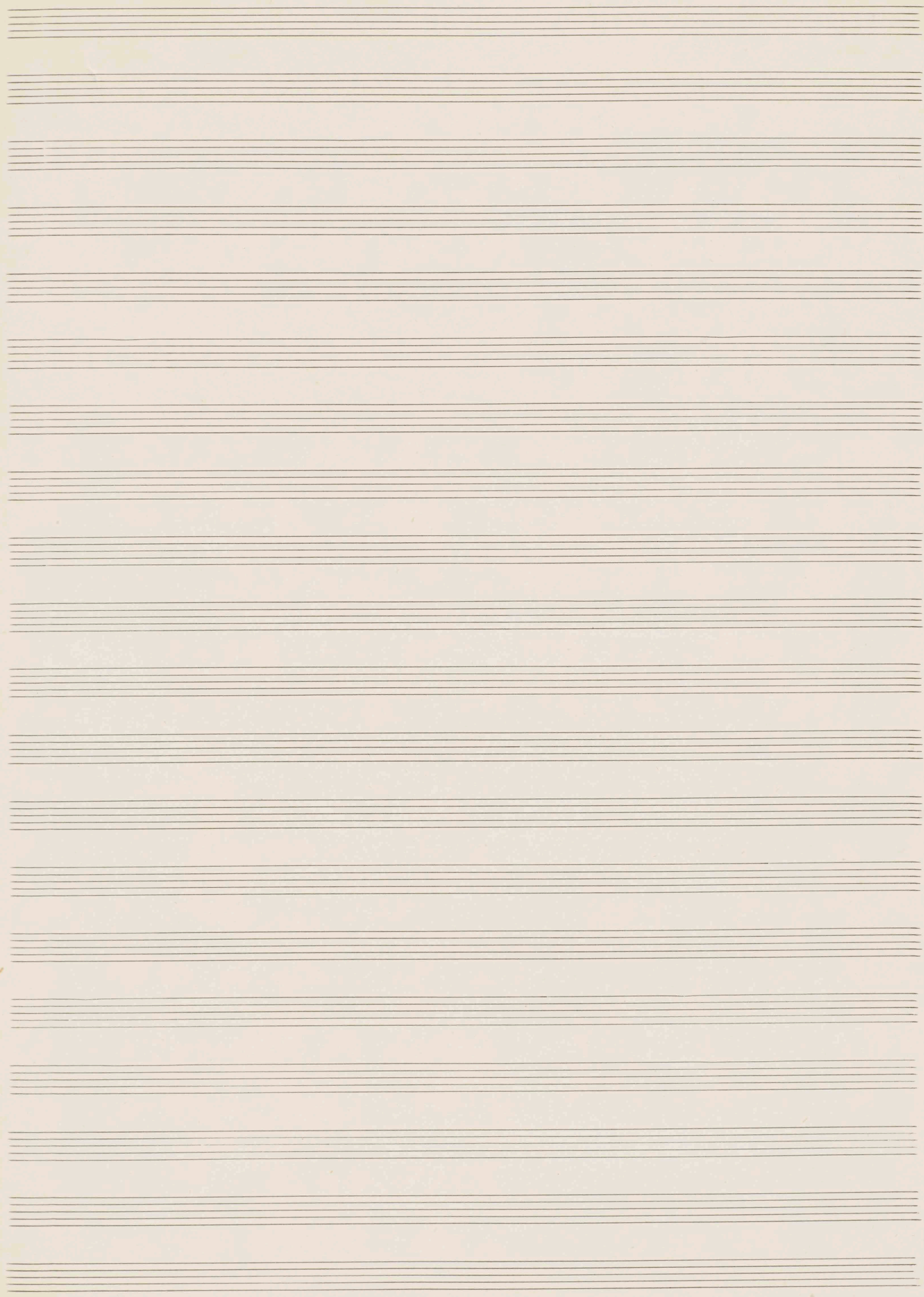

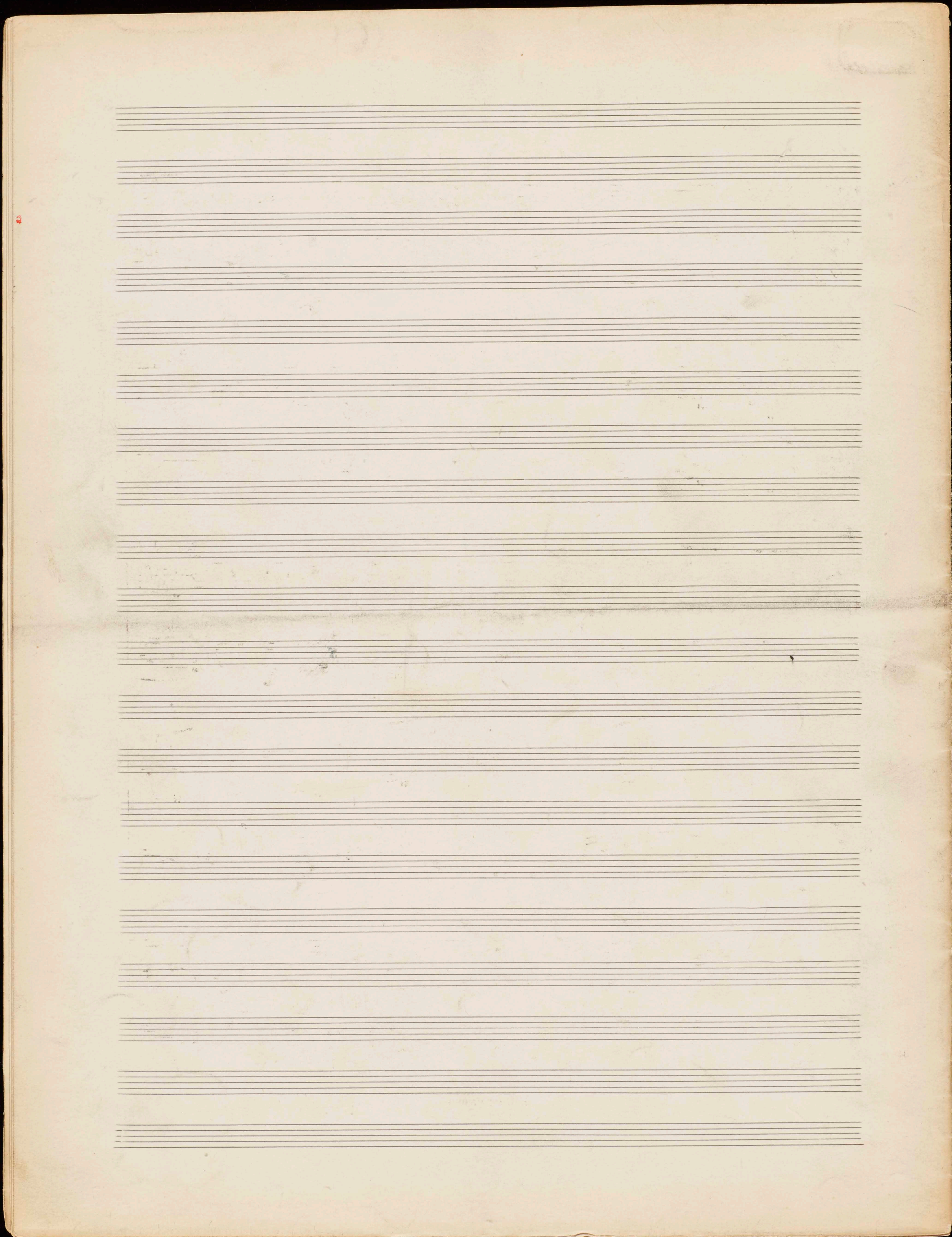

37

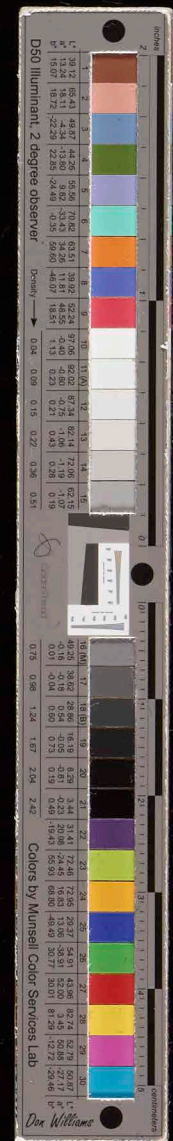

W. B. SCHUBERT
PARTS

3^{te} Op.

Preludes

No. 66

Ms. No. 81

F-3

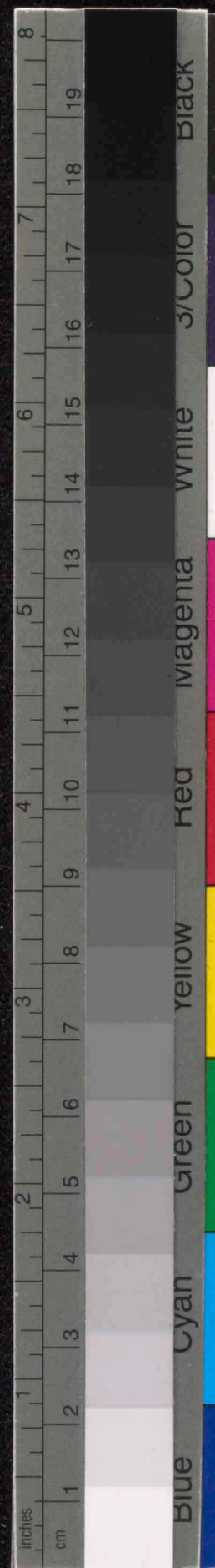
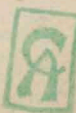

1746
1747
1748

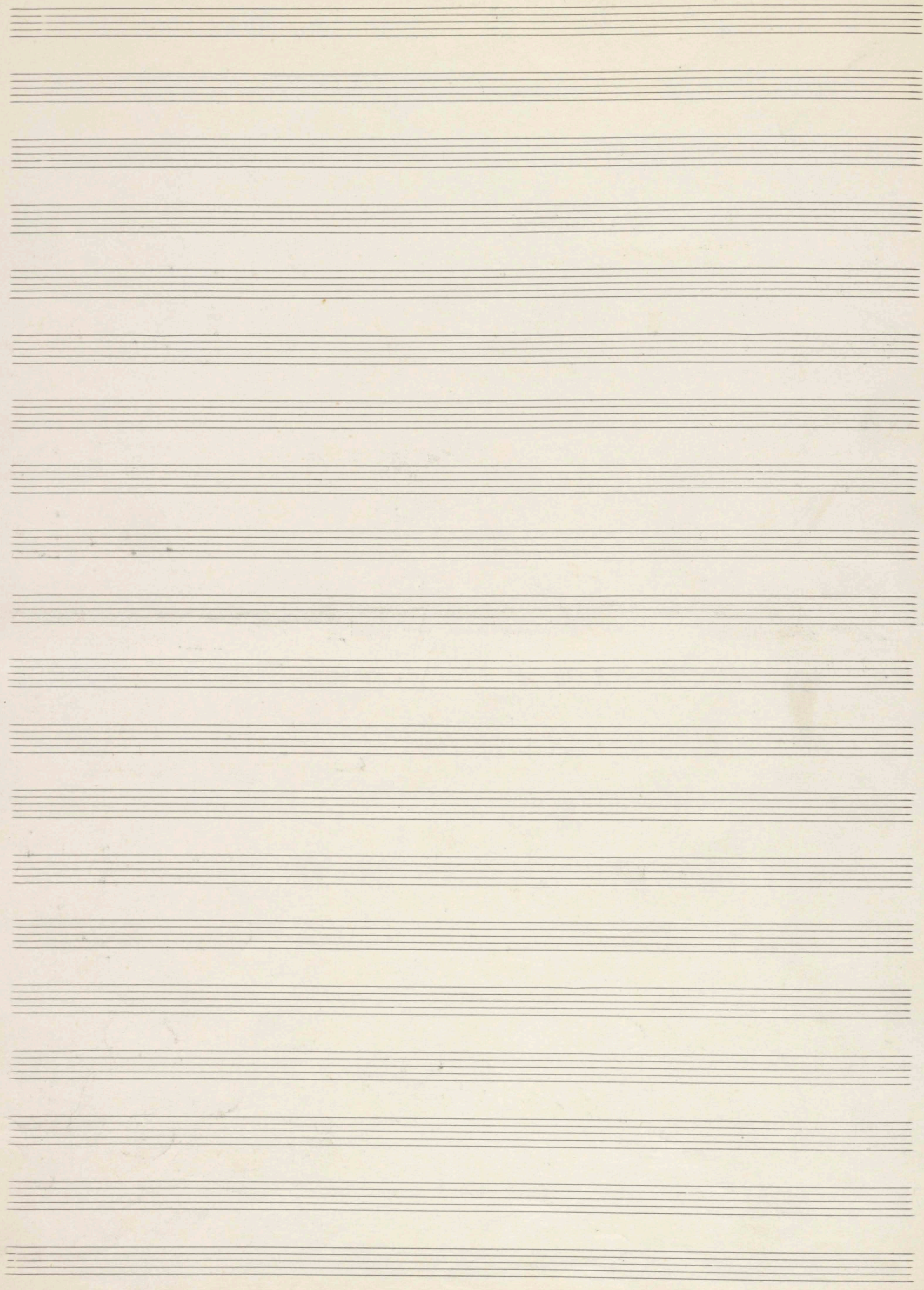

No 6

Andante

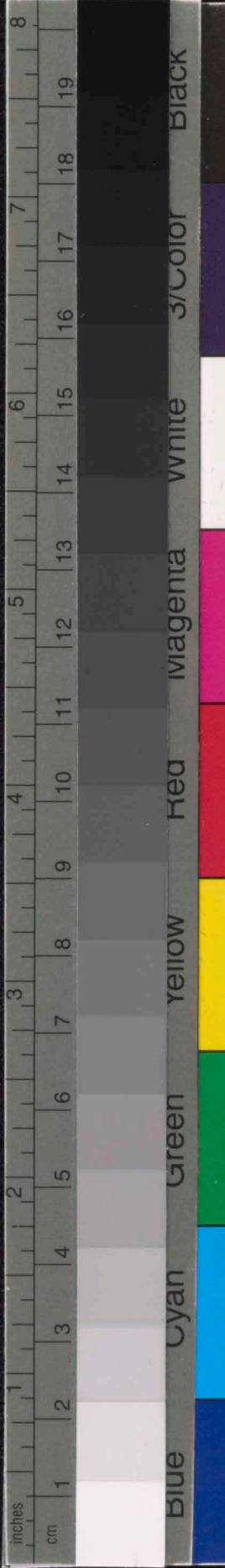

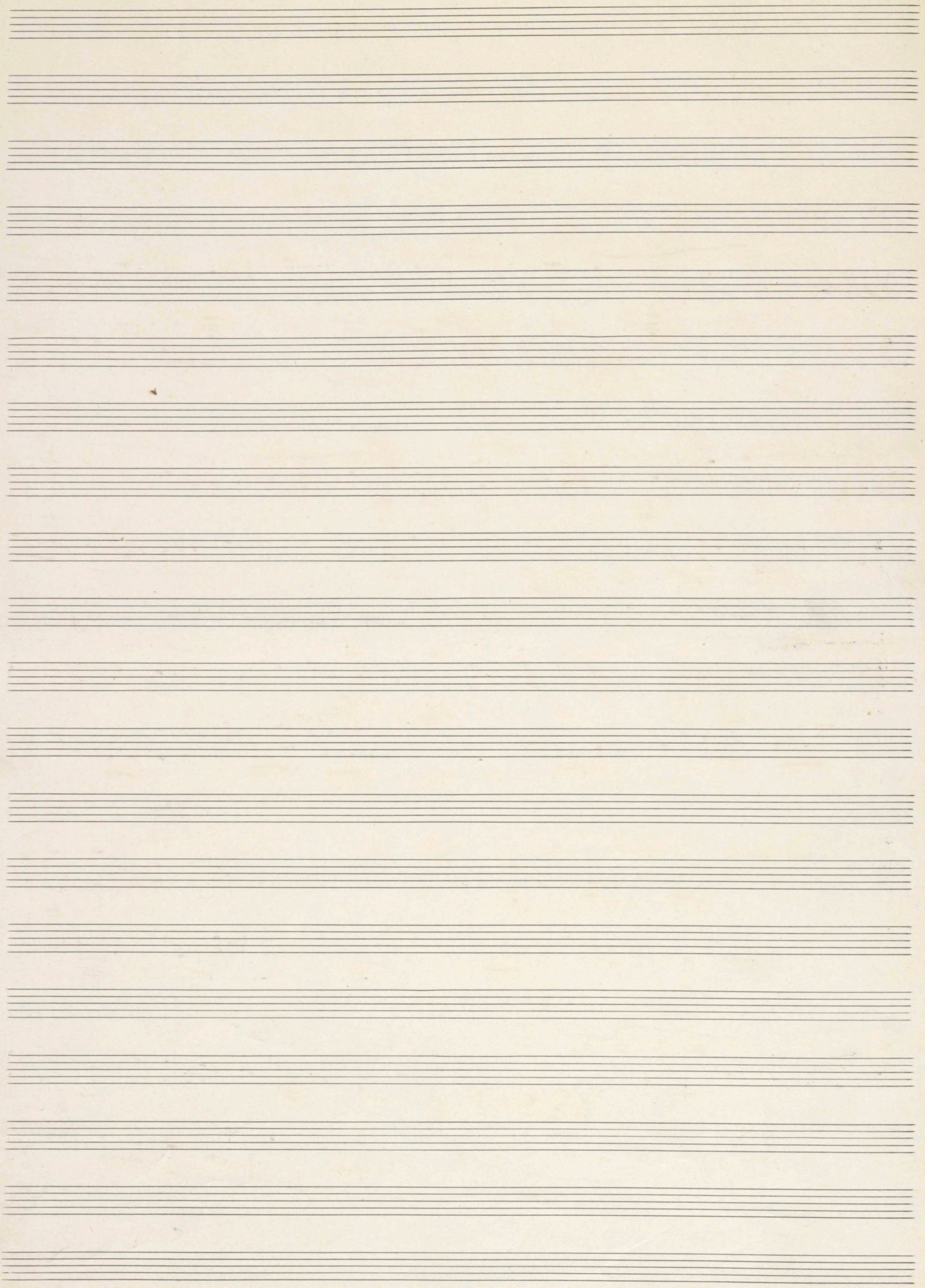

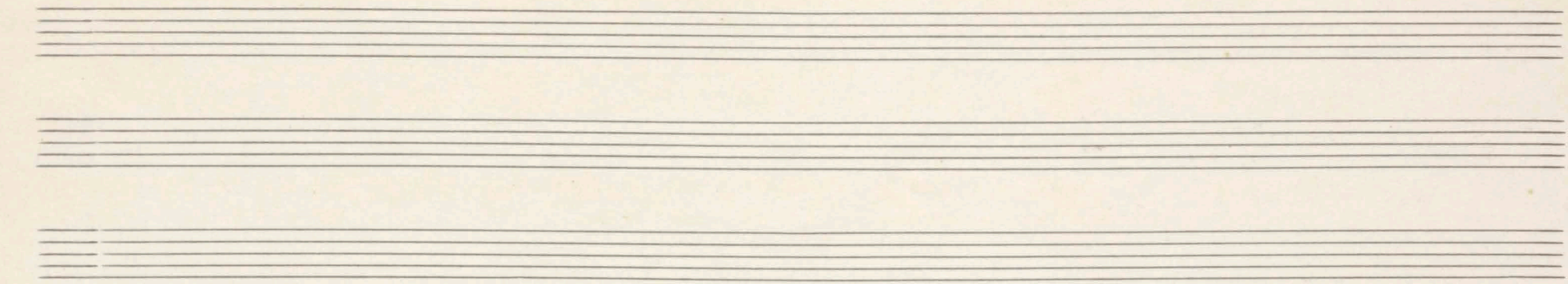

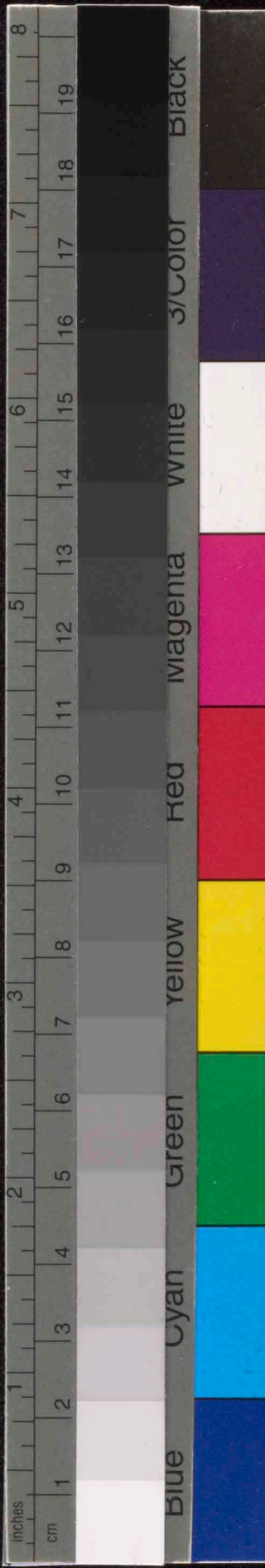
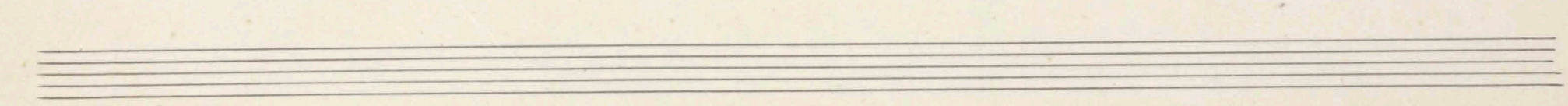

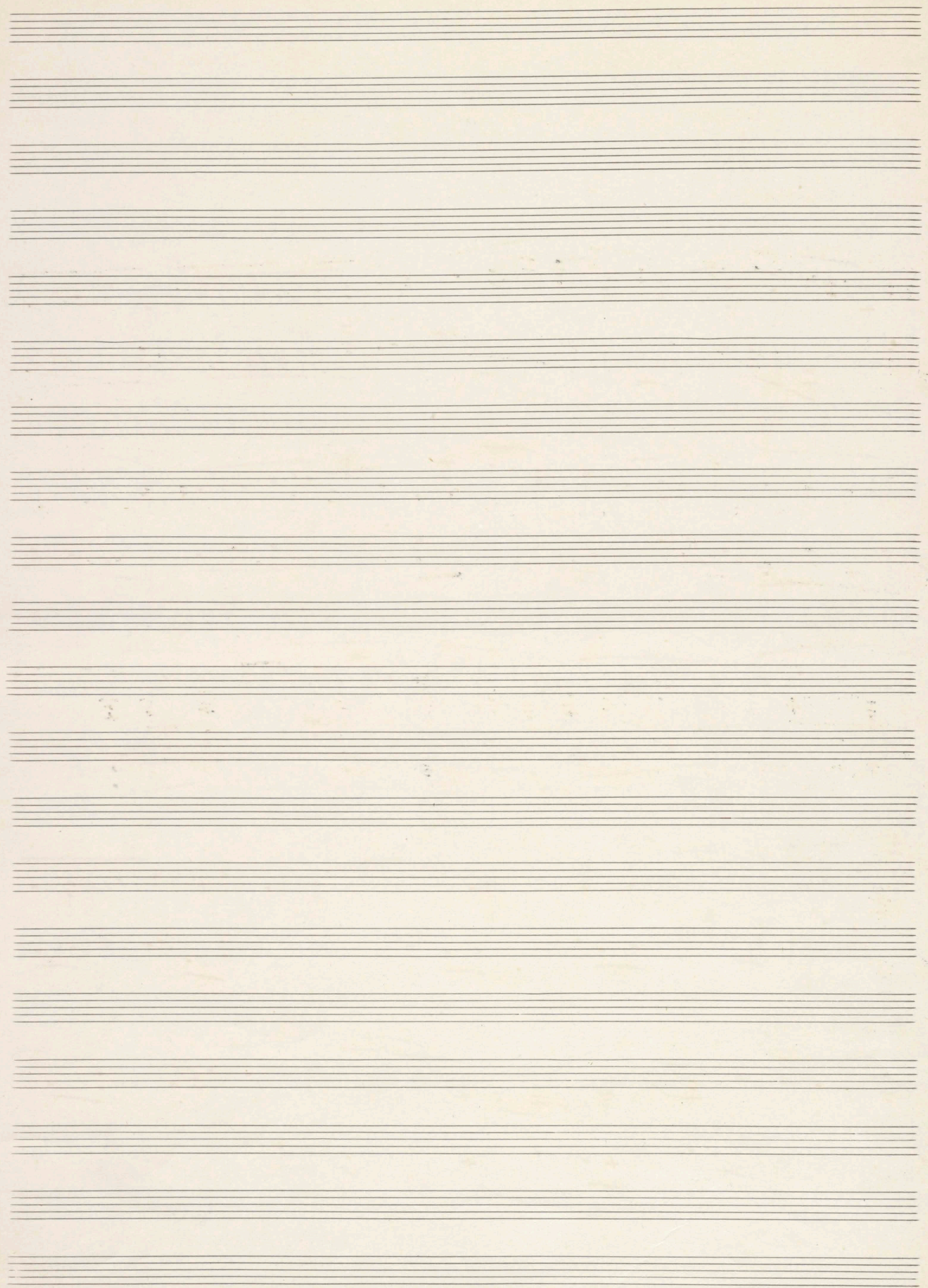
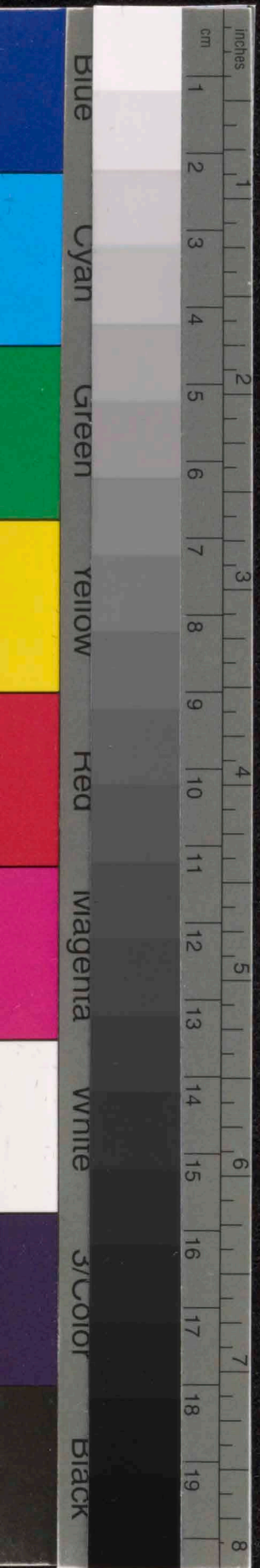

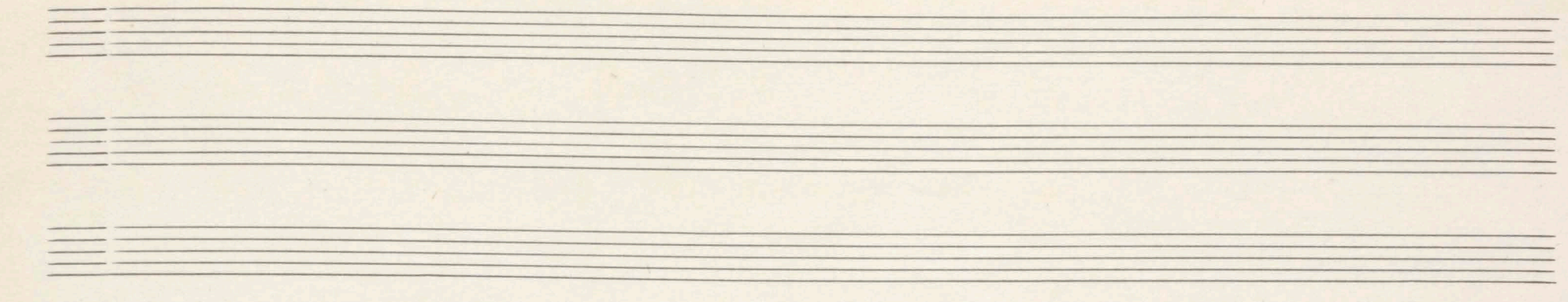

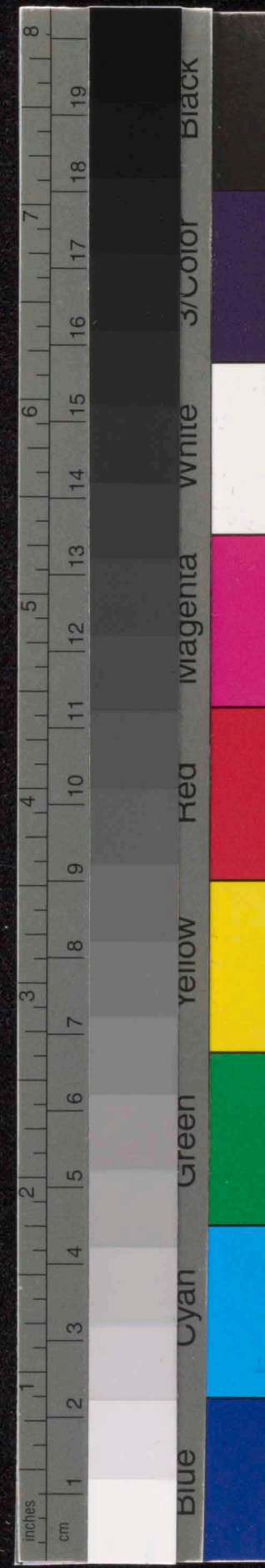

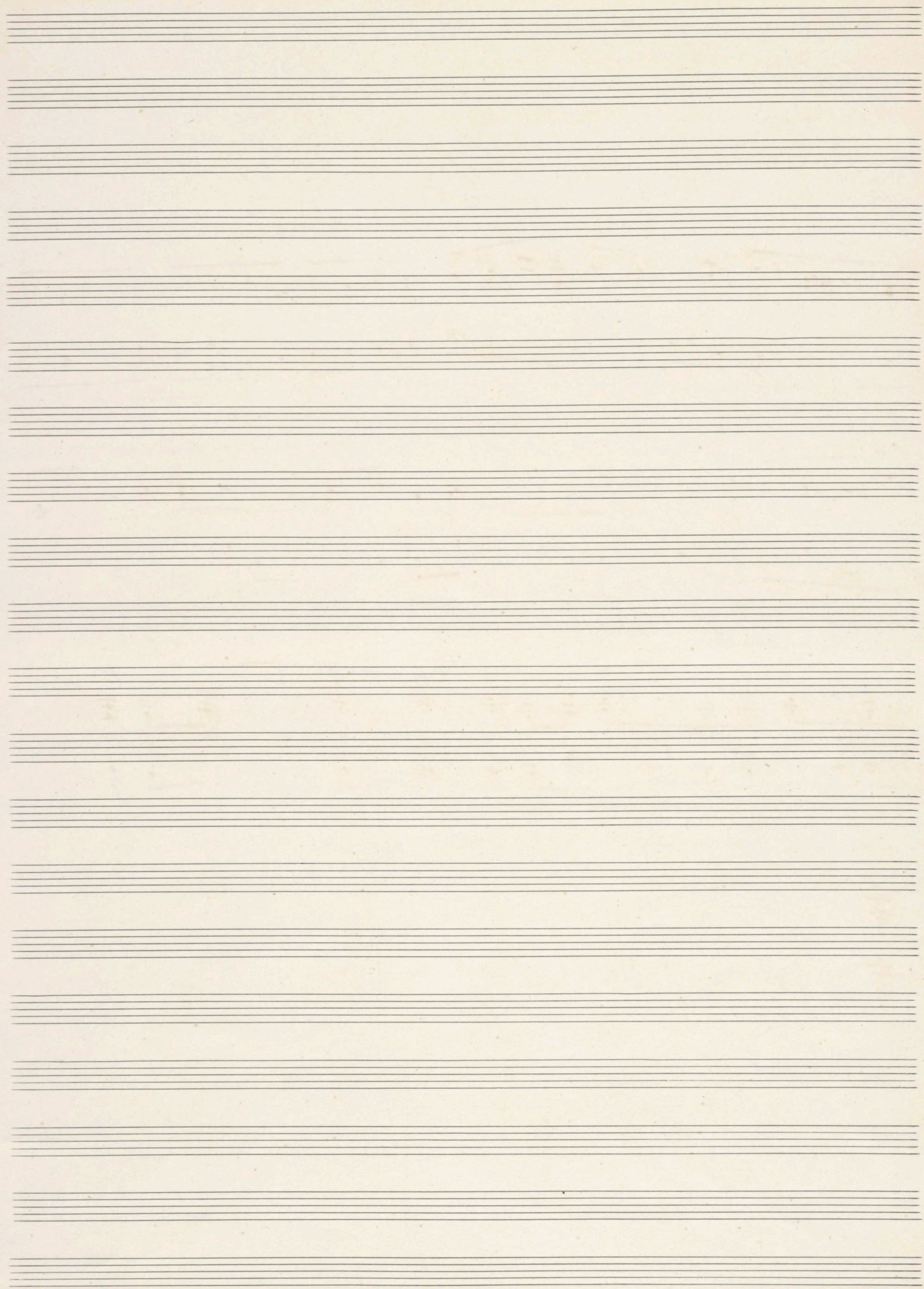
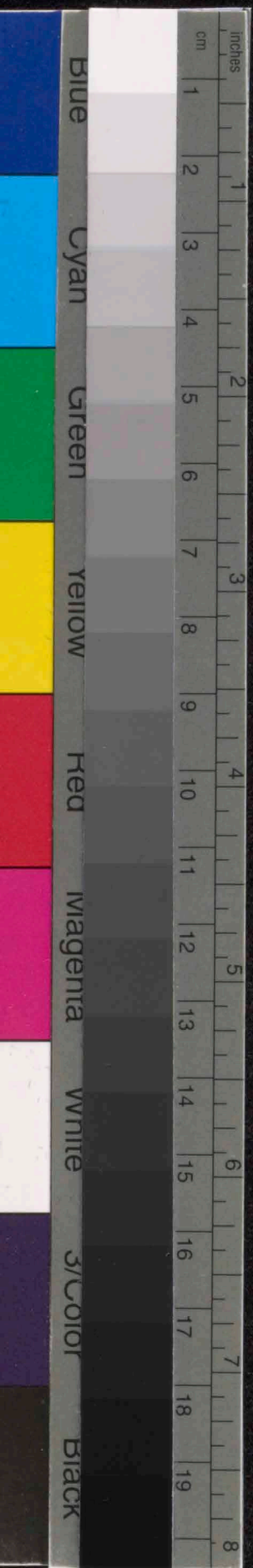

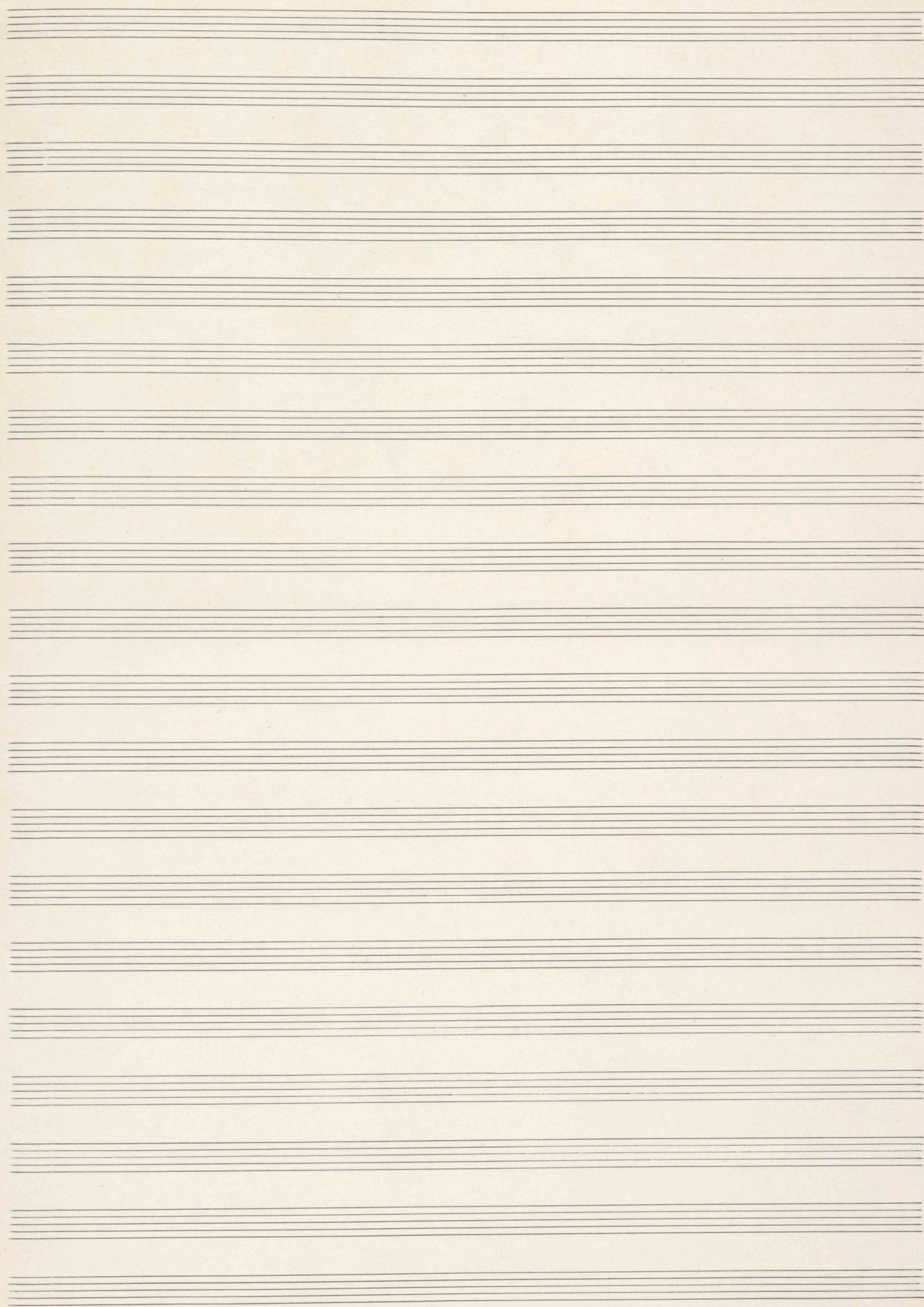

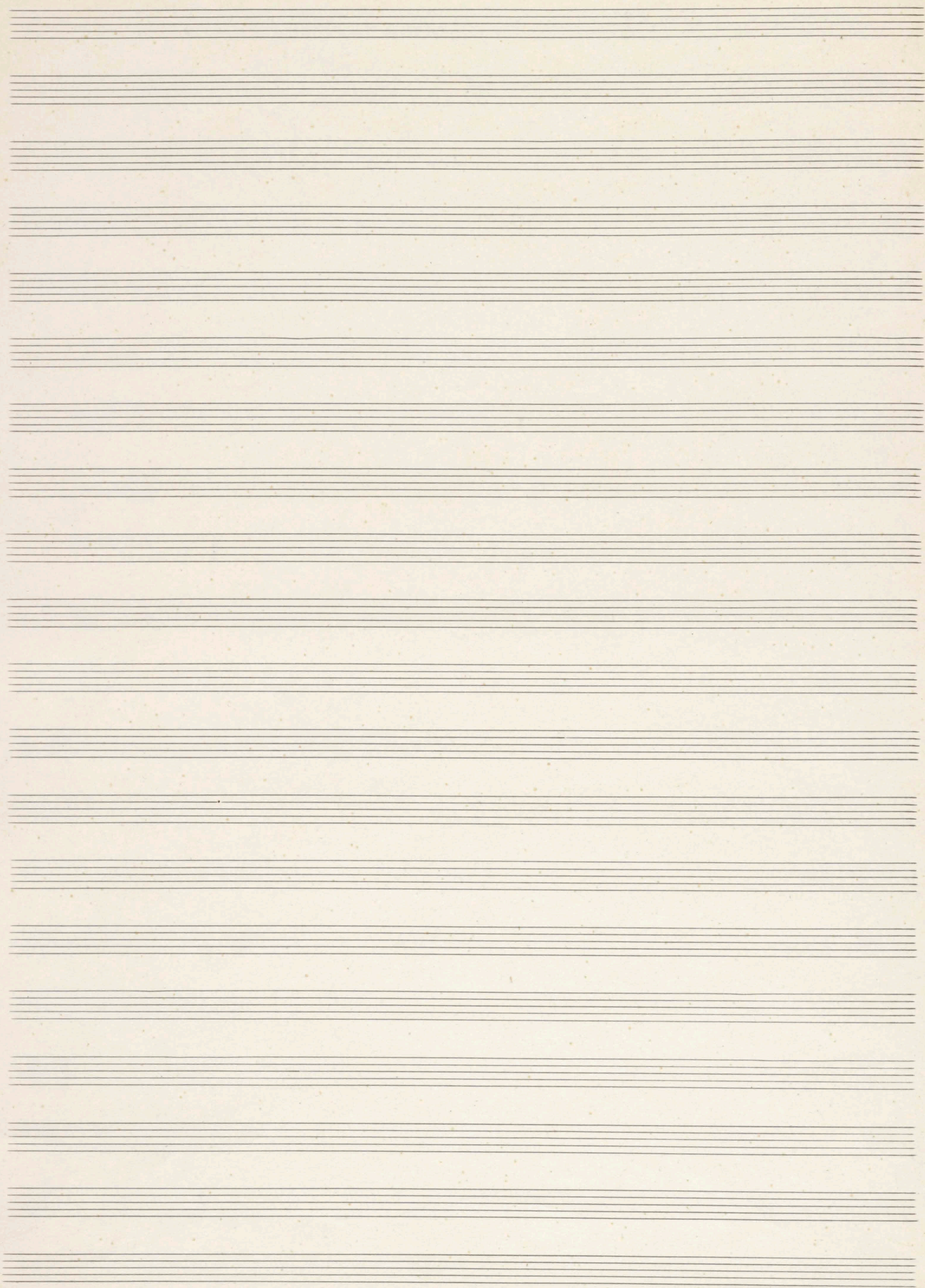

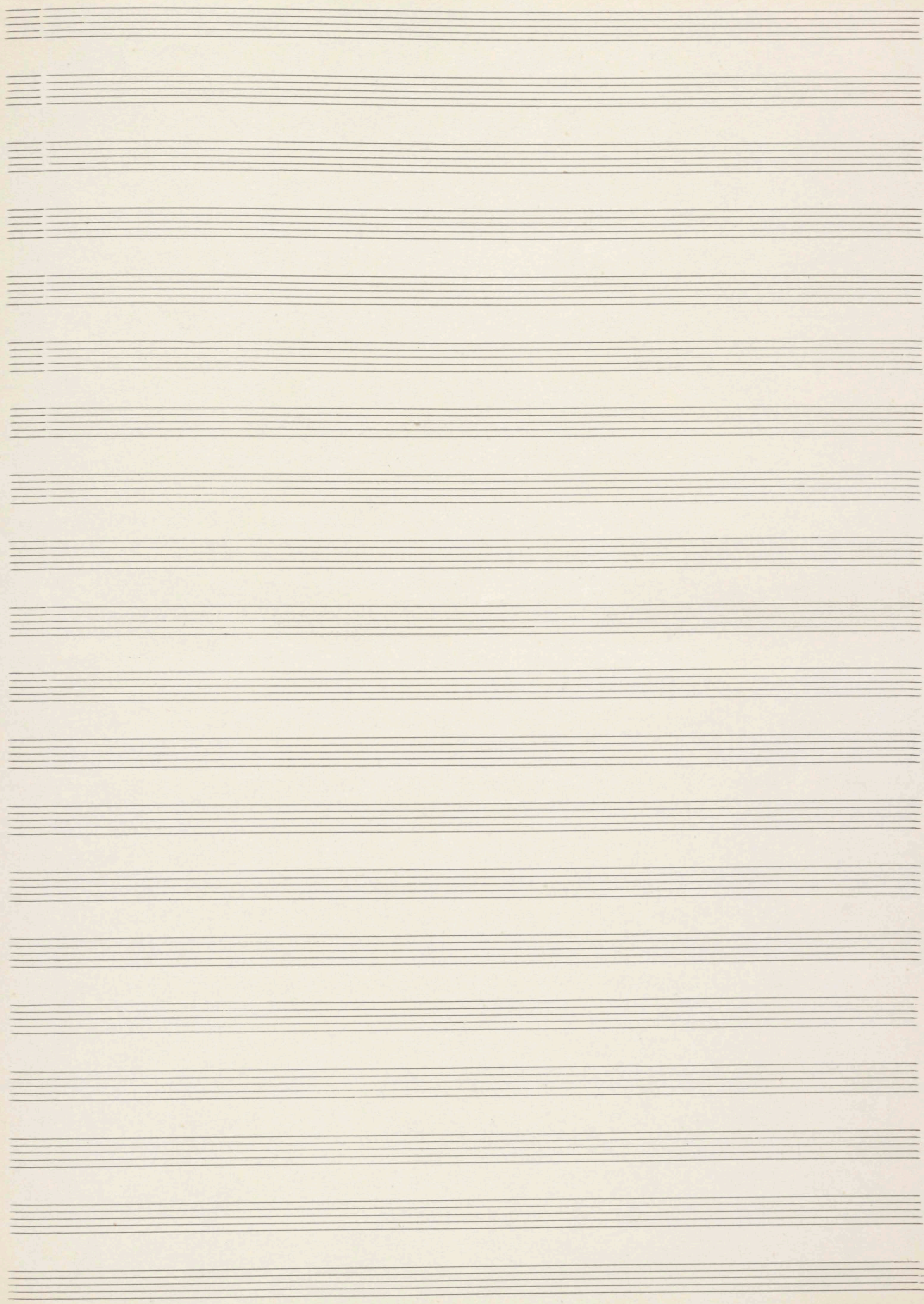

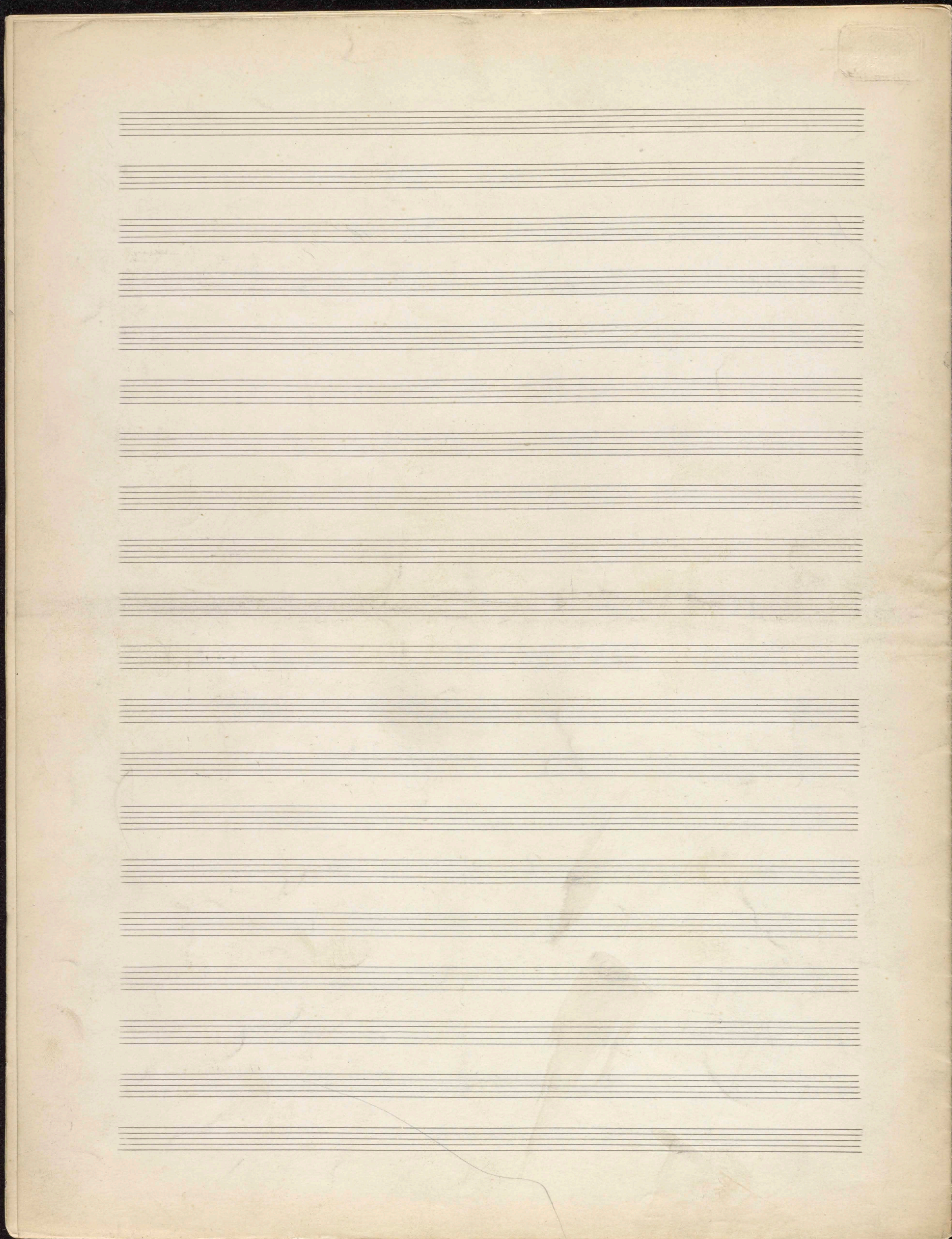
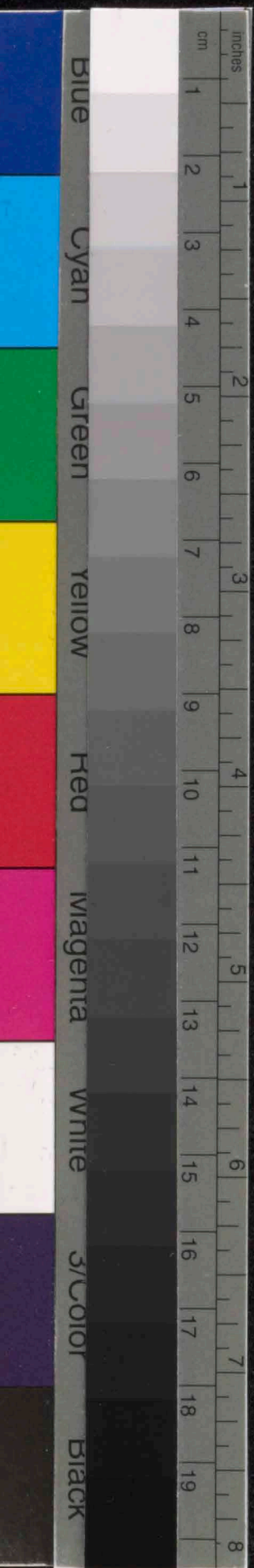

495

Preludes

No 7

H. No 25082

F-4

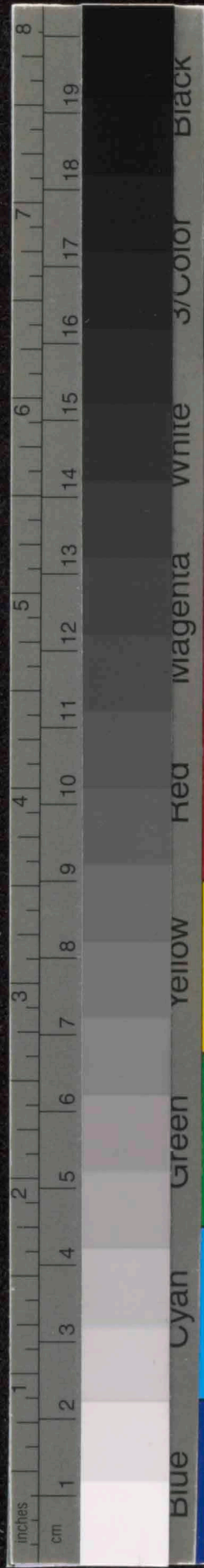

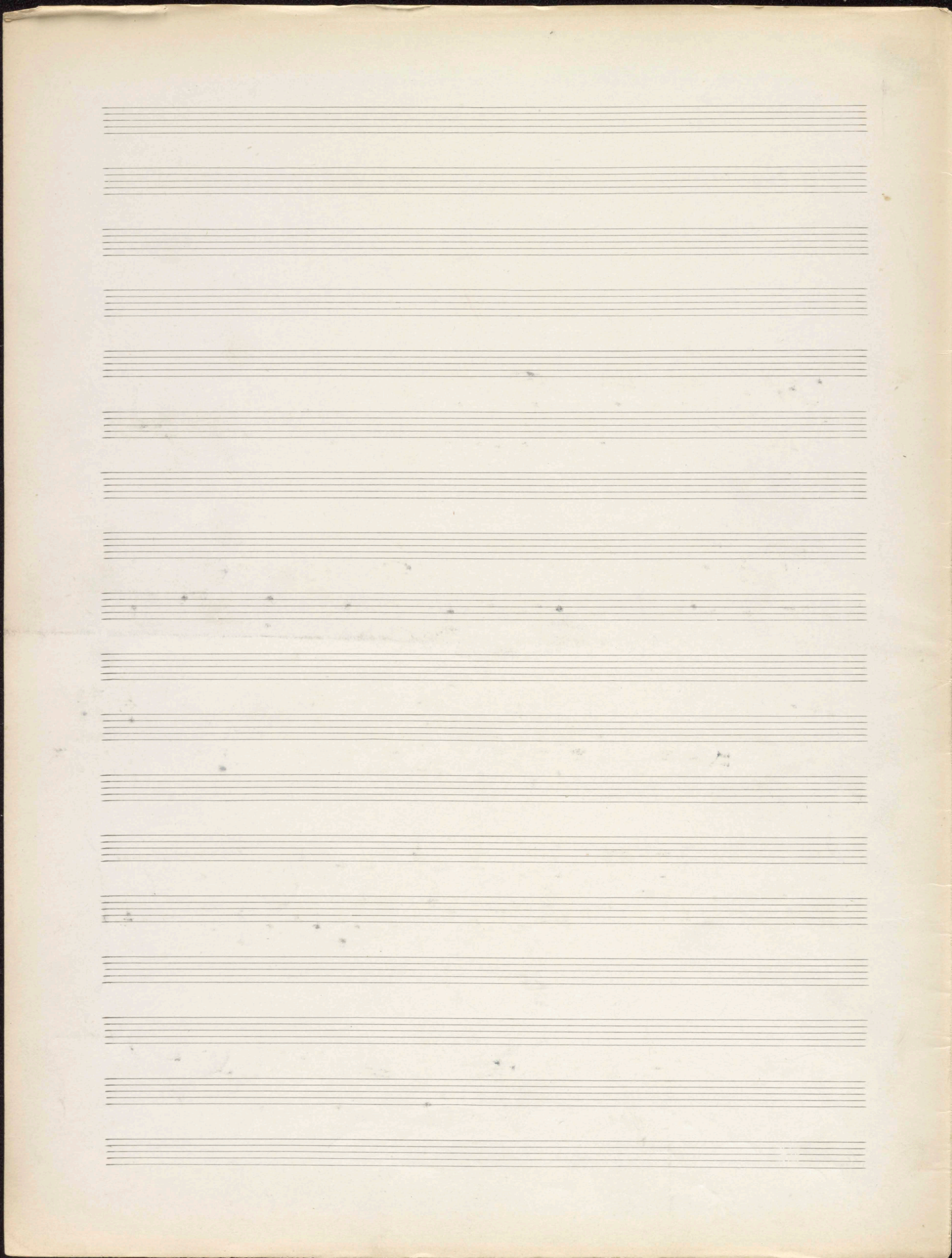
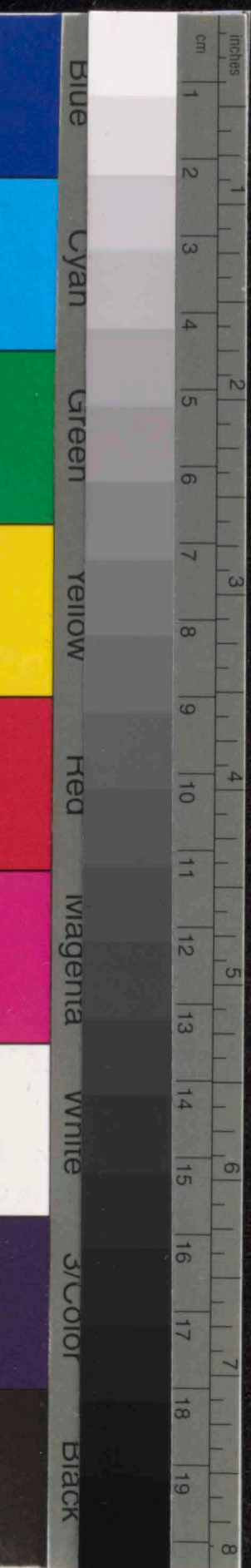

EDITION
PUBLISHED
PARIS

No 7

Andante ~~Alto~~ moderato

10
1

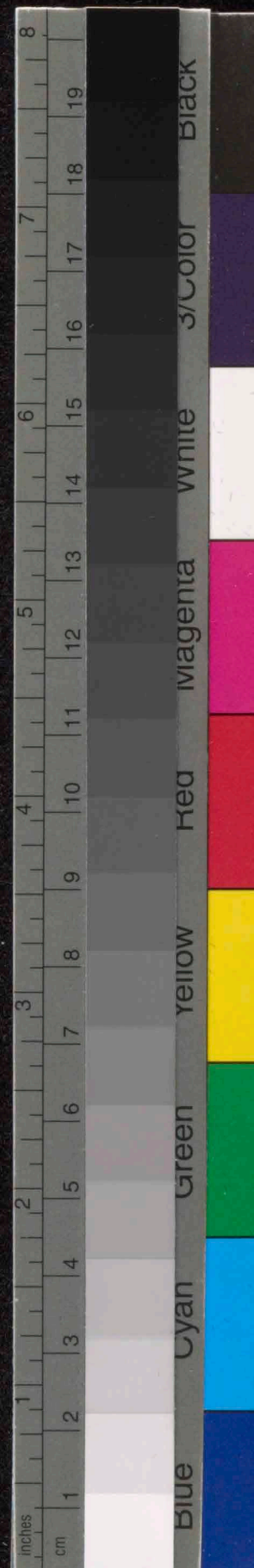

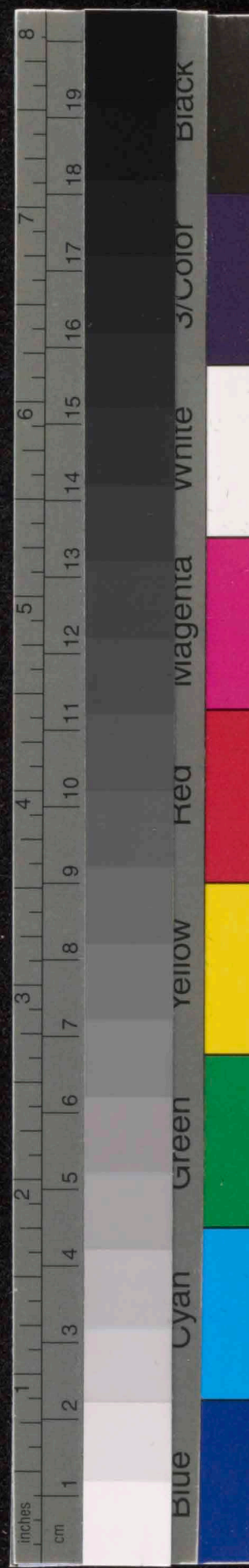

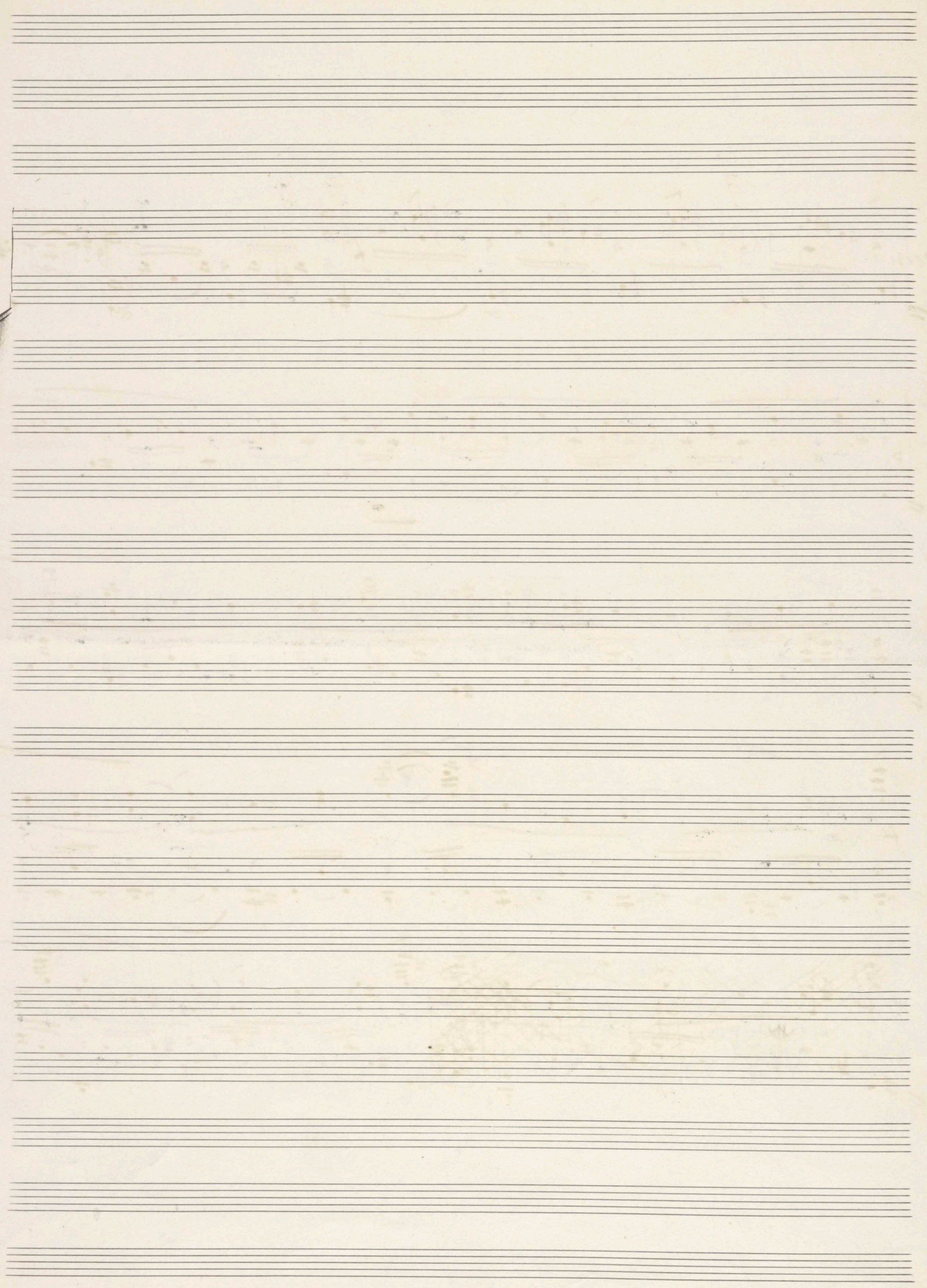

sempre

pizz.

2

pizz.

pizz.

2

4

6

cresc.

8

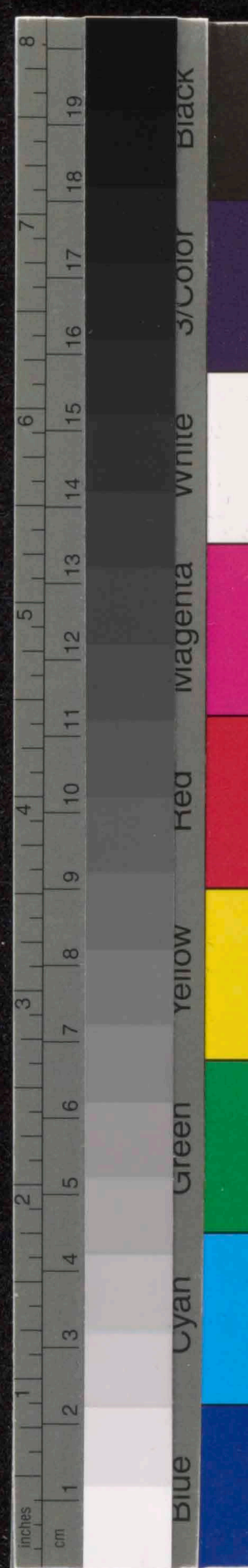

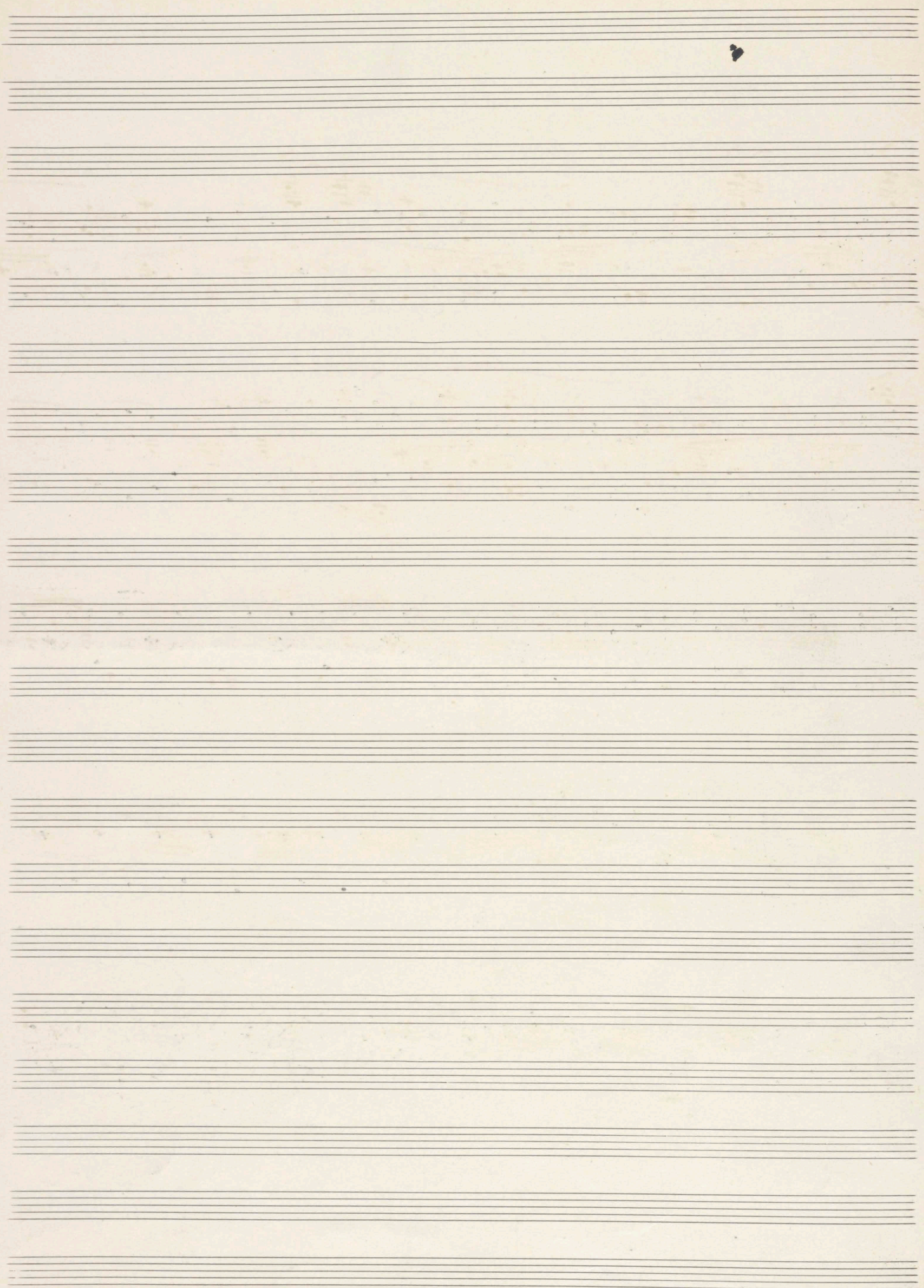

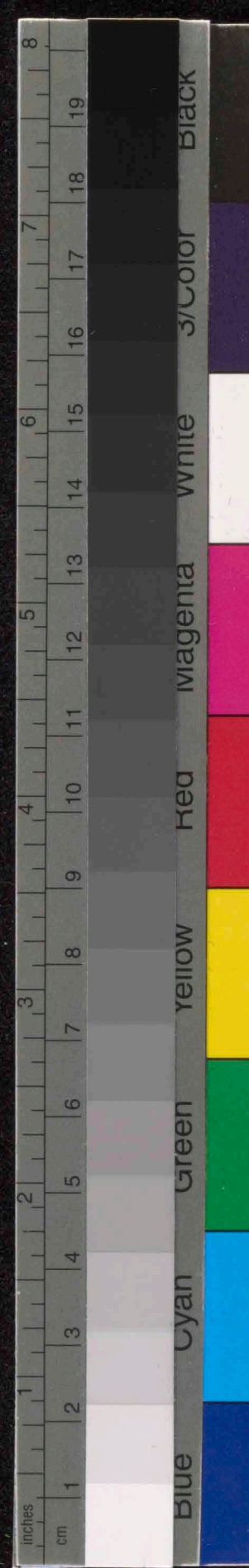

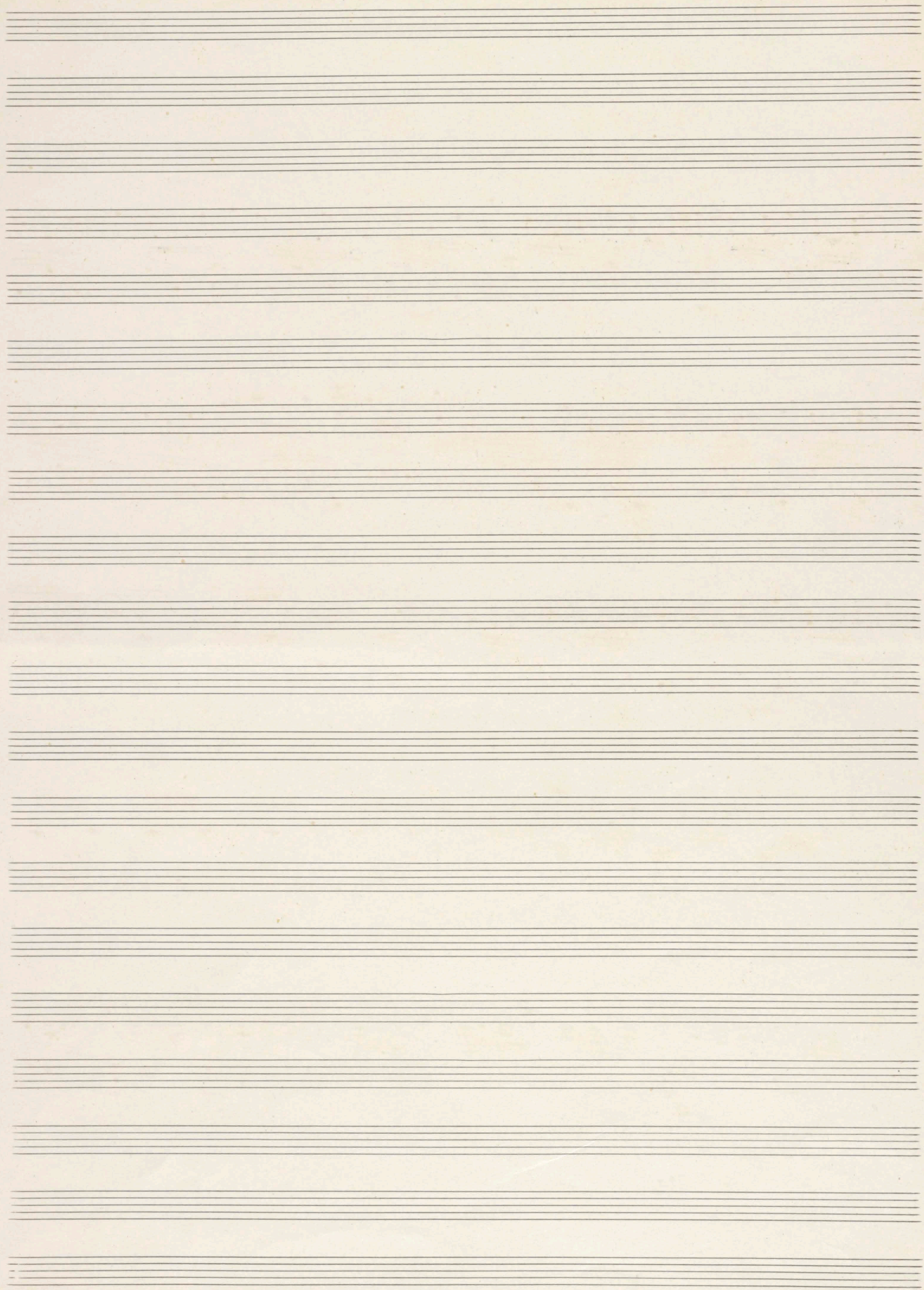
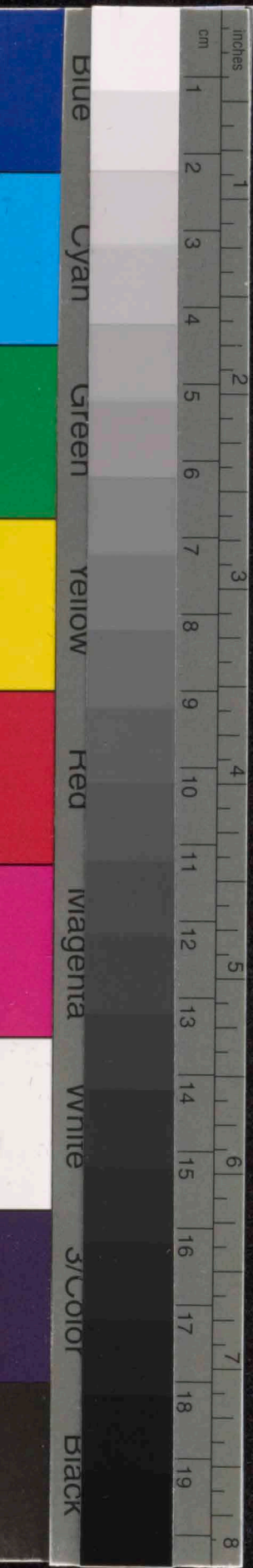

poco rit

Tempo Adagio

(trp)
(p)illoo pso.)

$\frac{10}{4}$

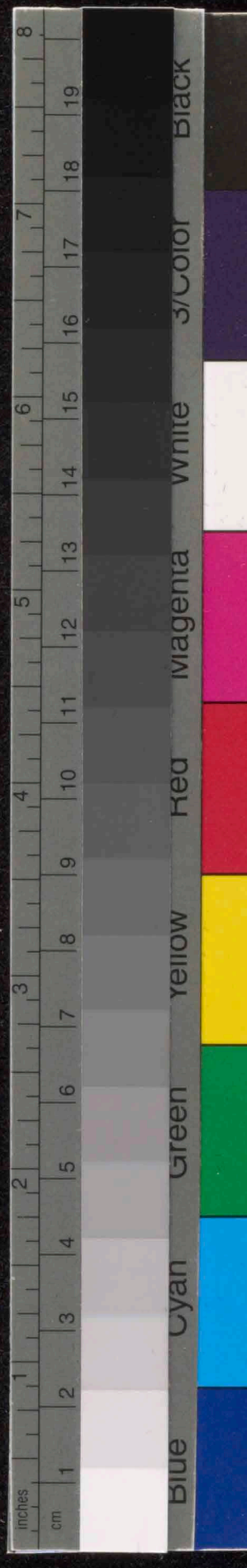

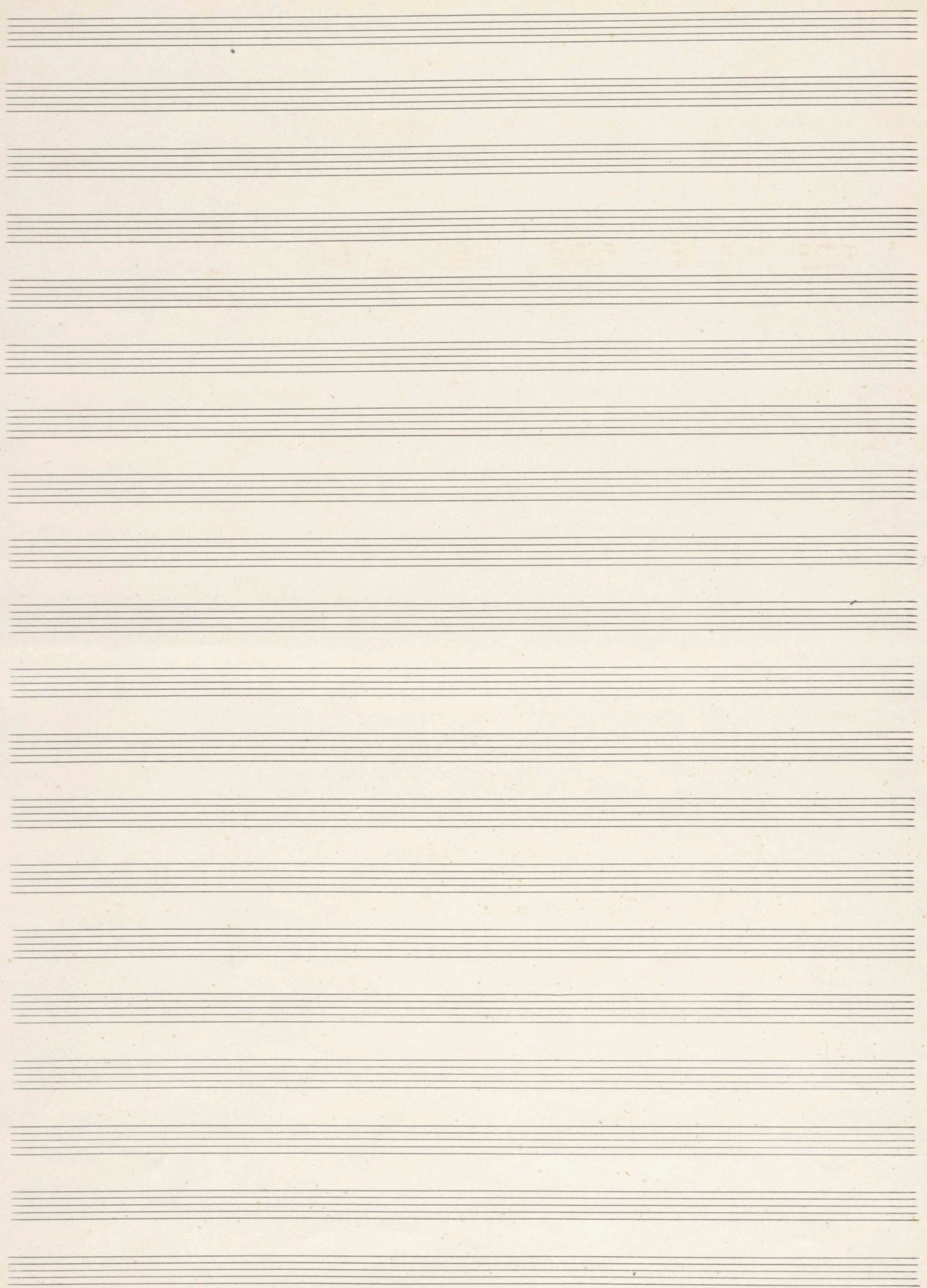
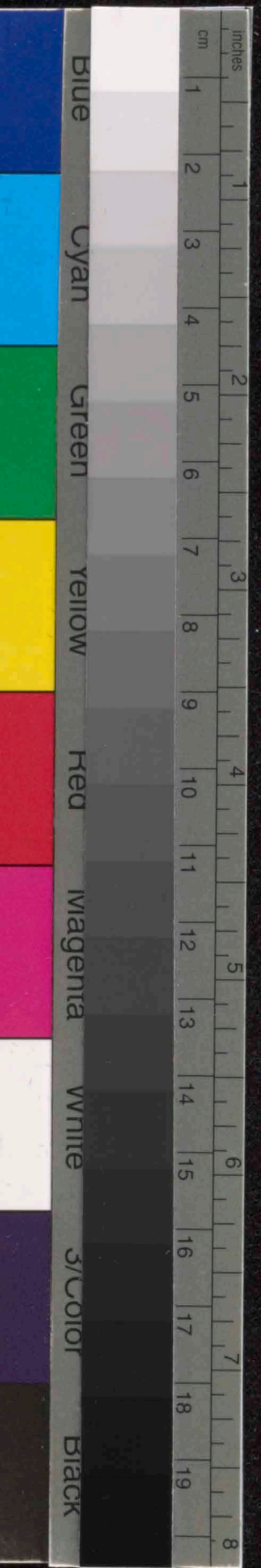

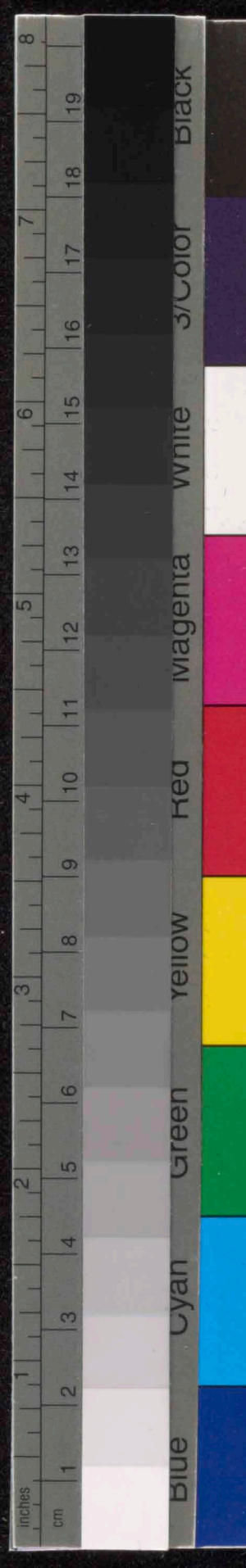
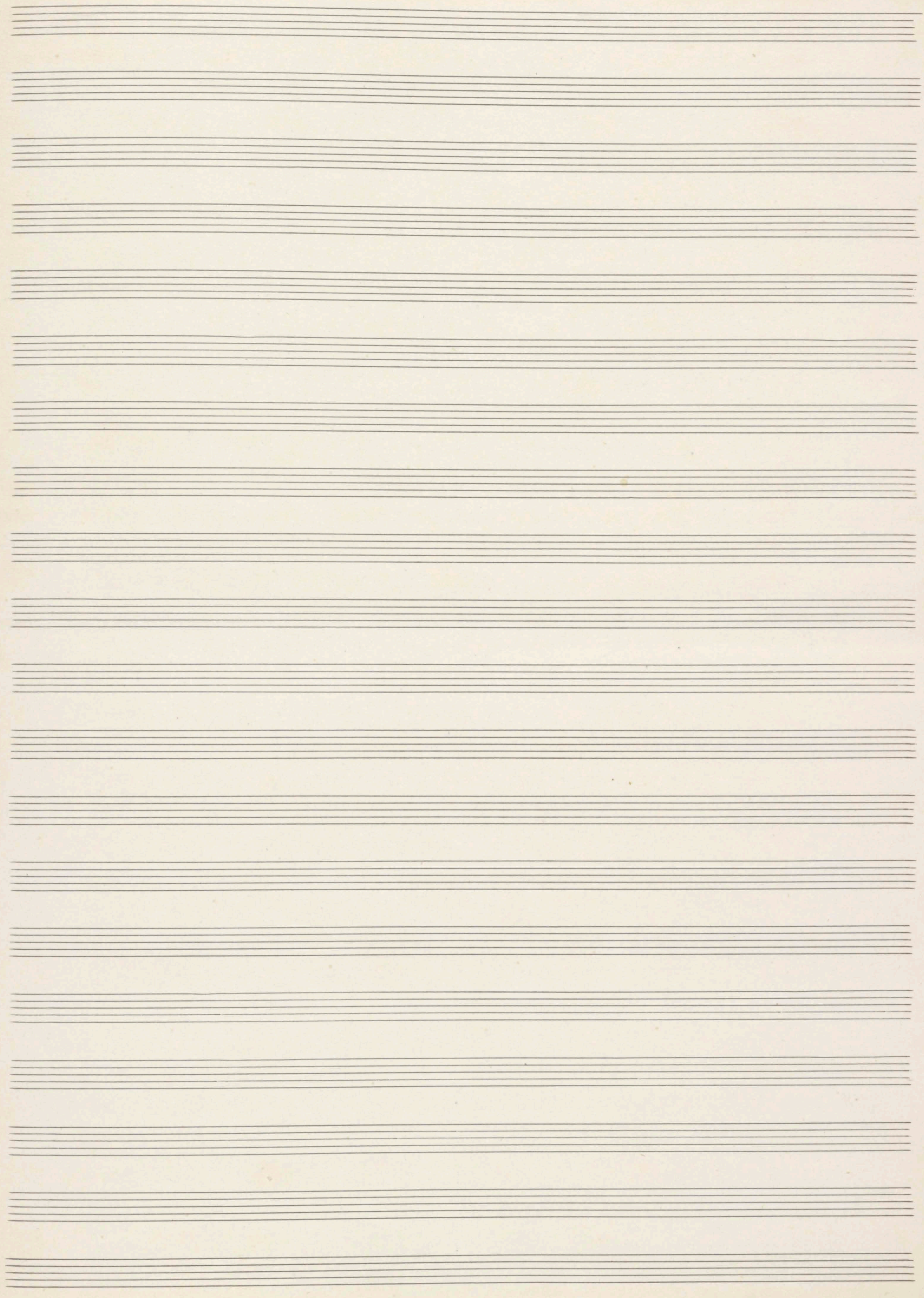

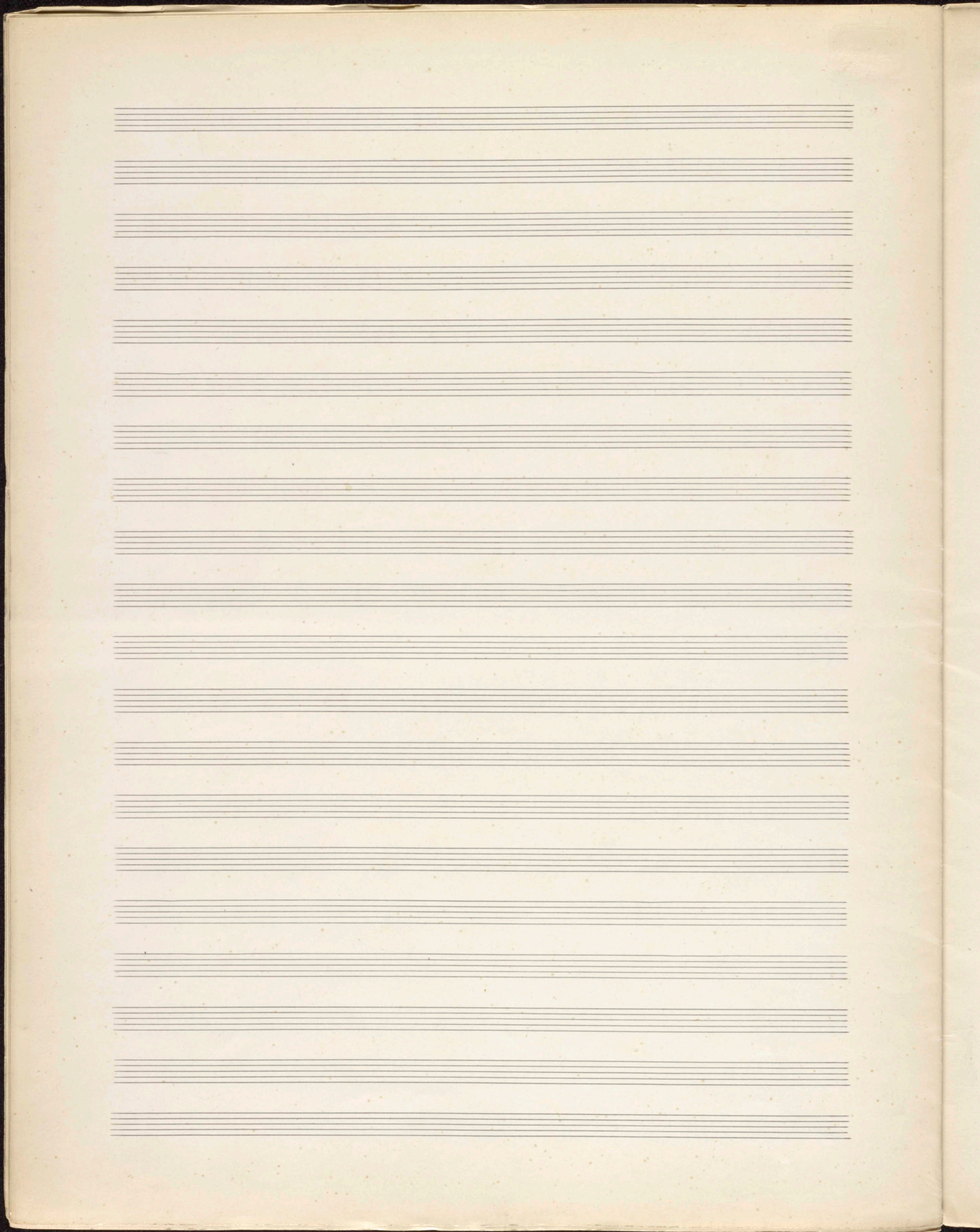
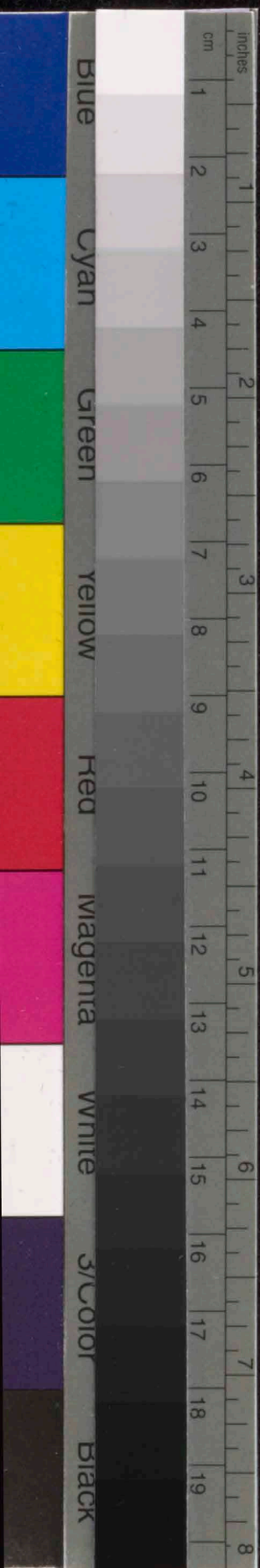

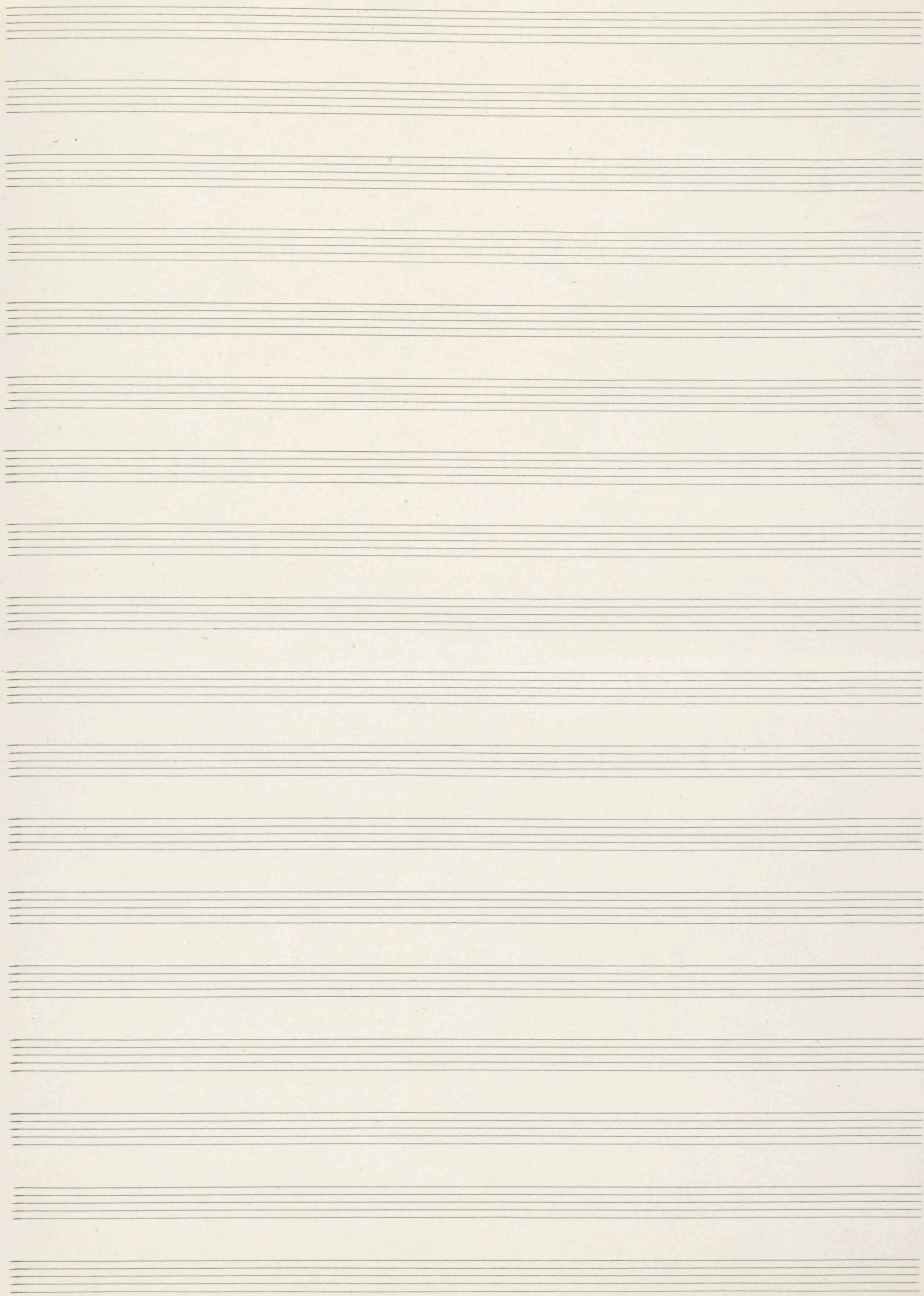

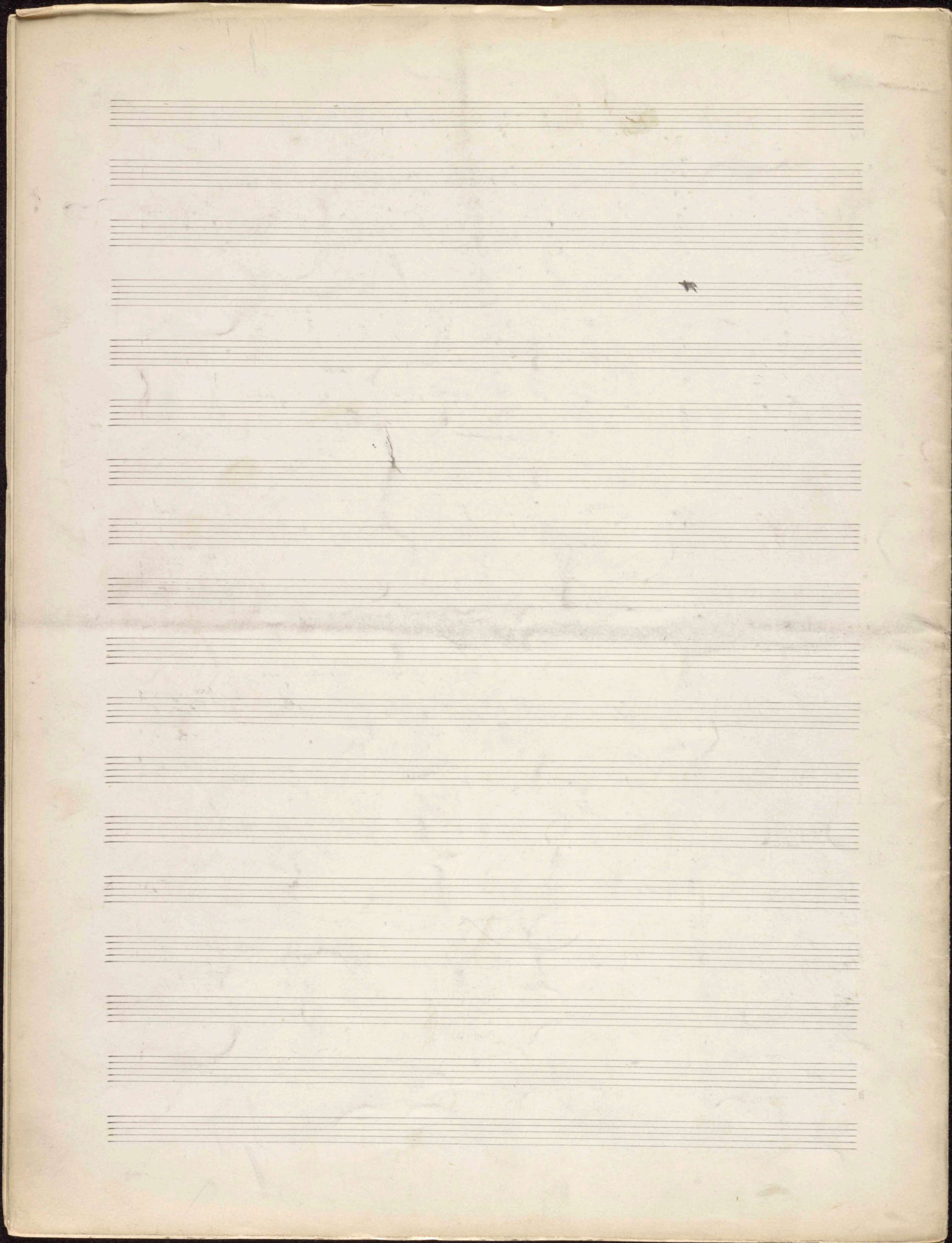
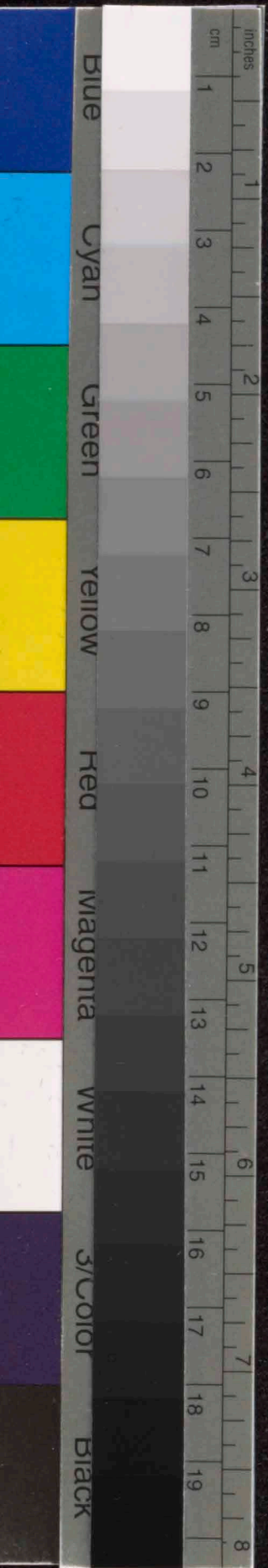

W. BRESLER
G. BEELMAN
PARIS

4^{te} Sym

Prélud.
No 8

H. 2/083

F. 5

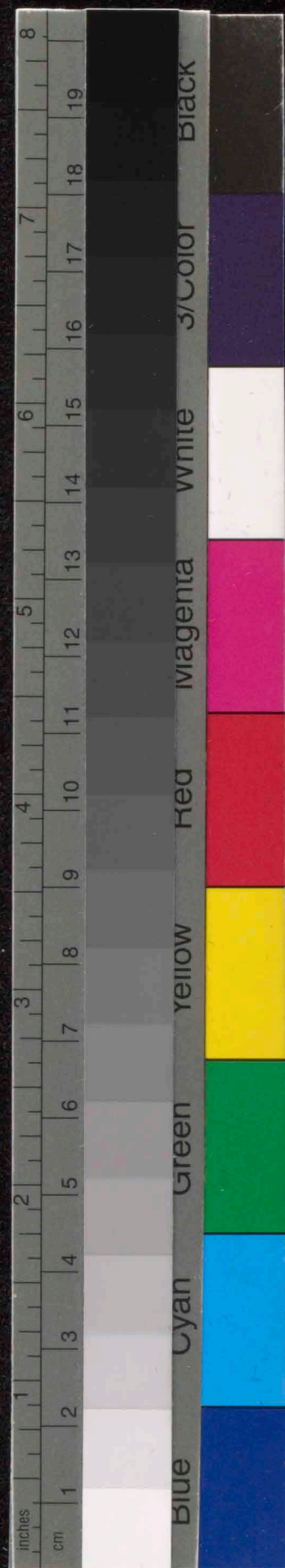

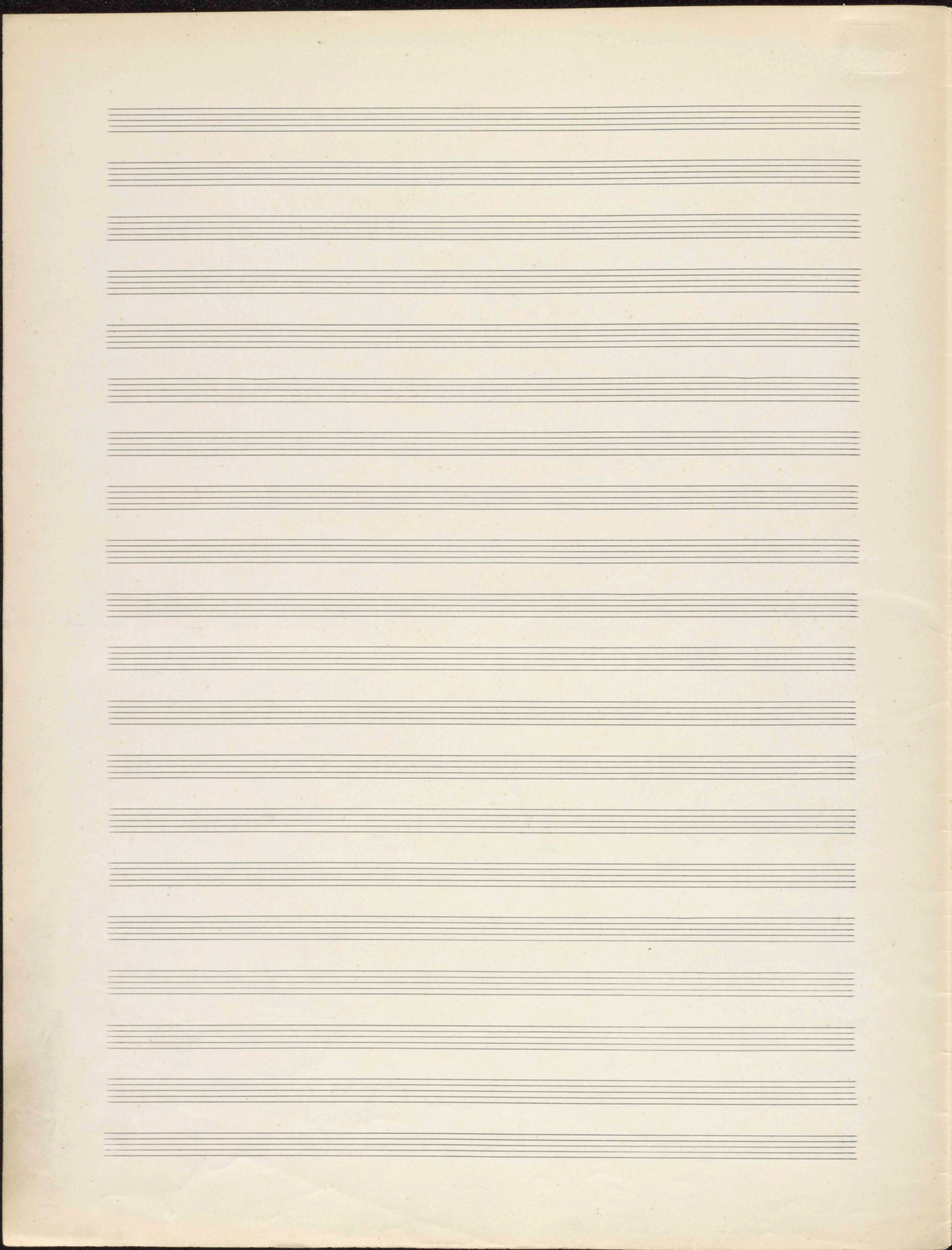

1

No 8

Allegro =

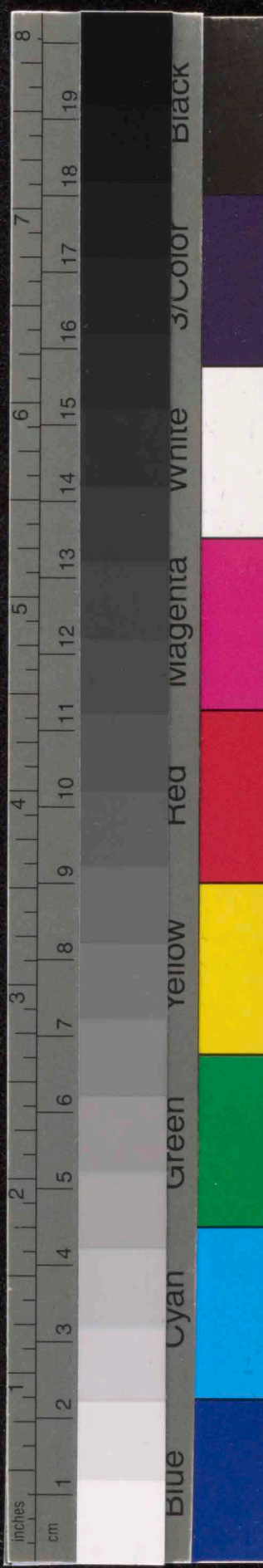

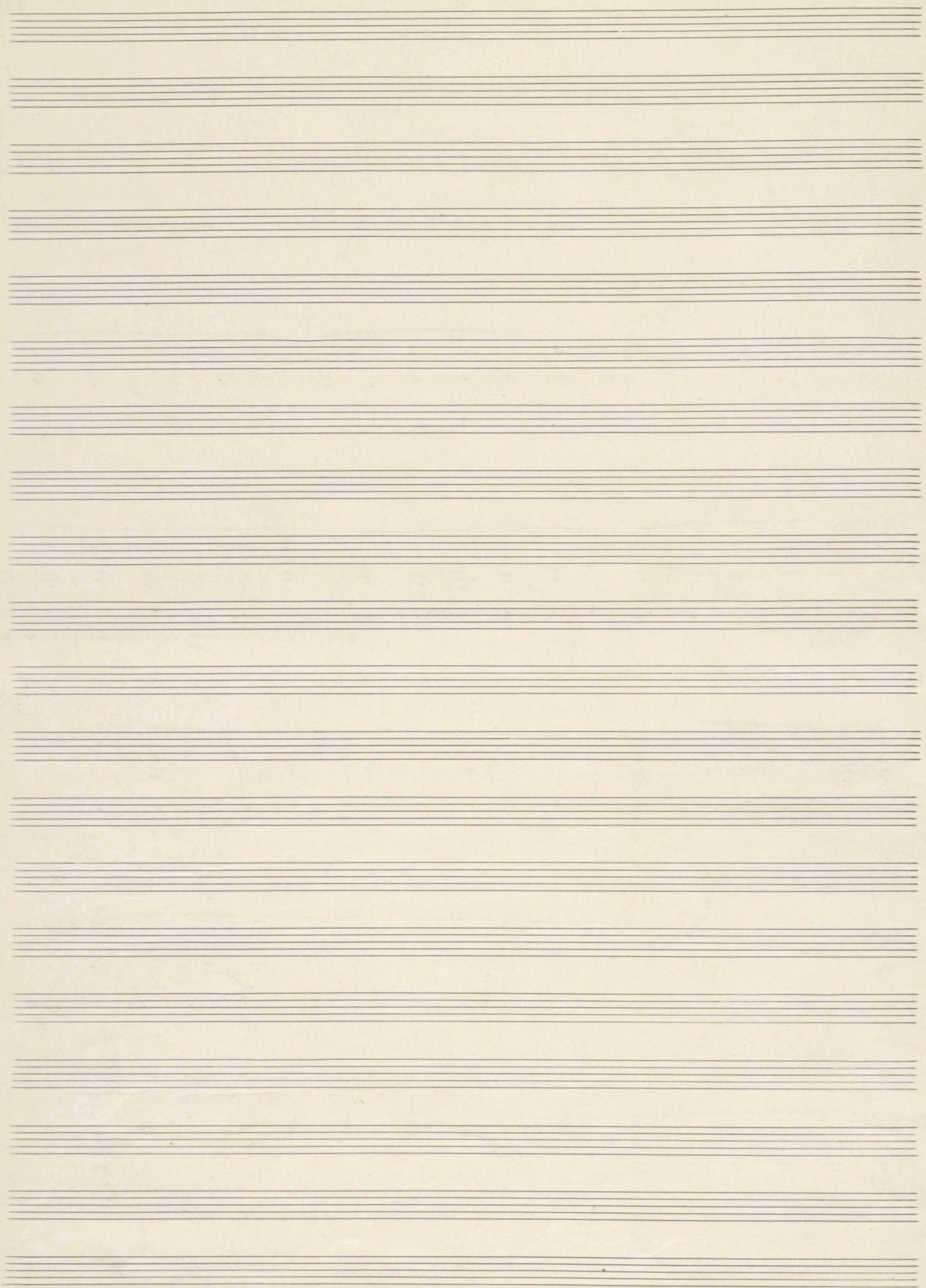

espressivo

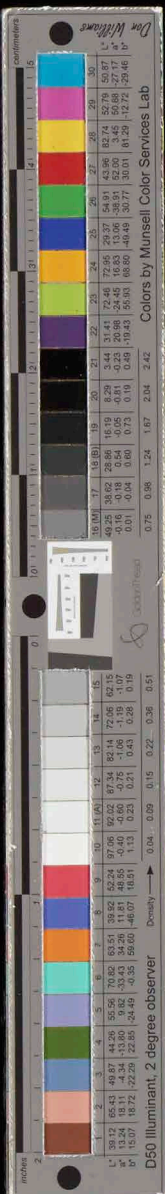

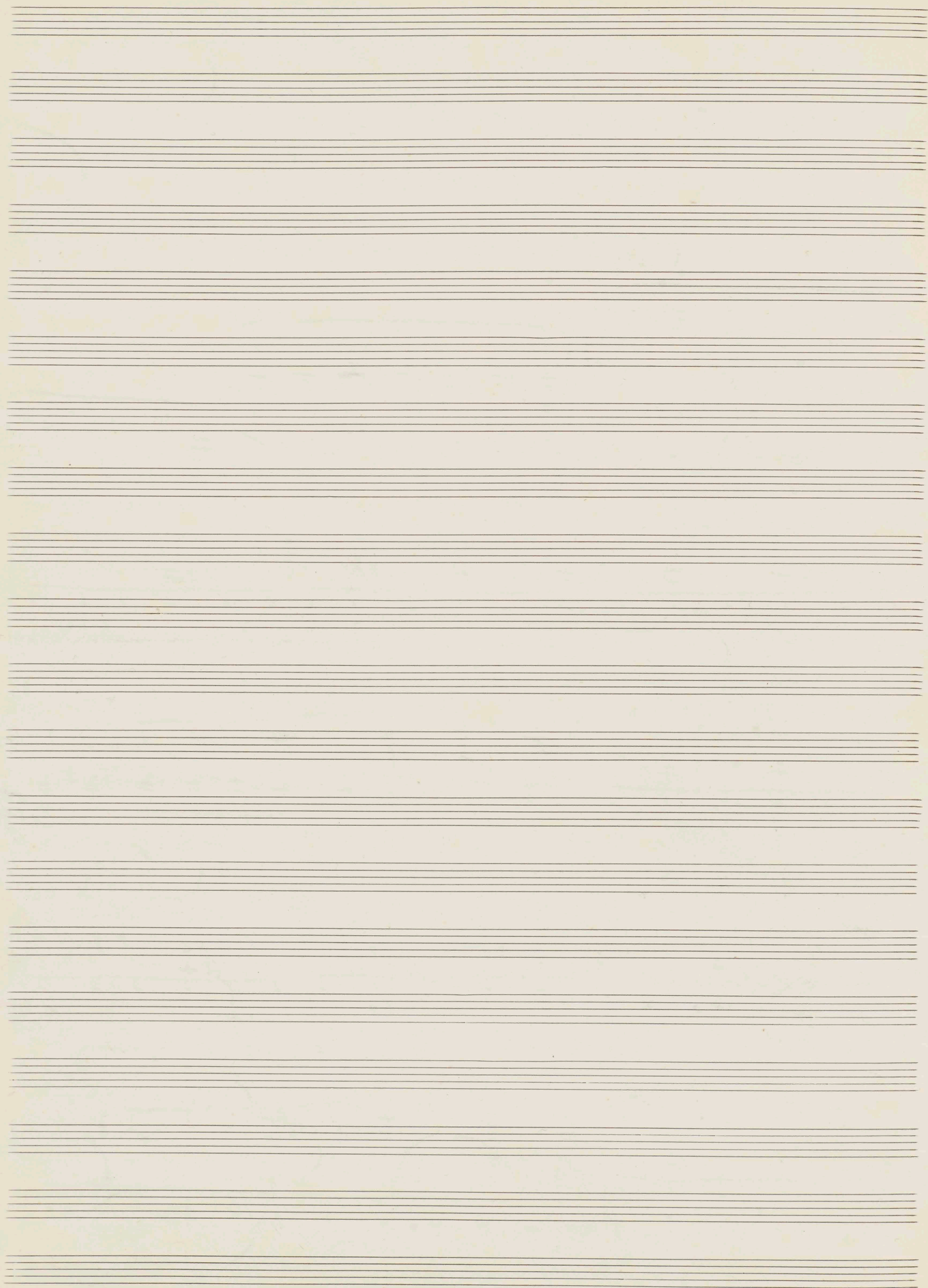

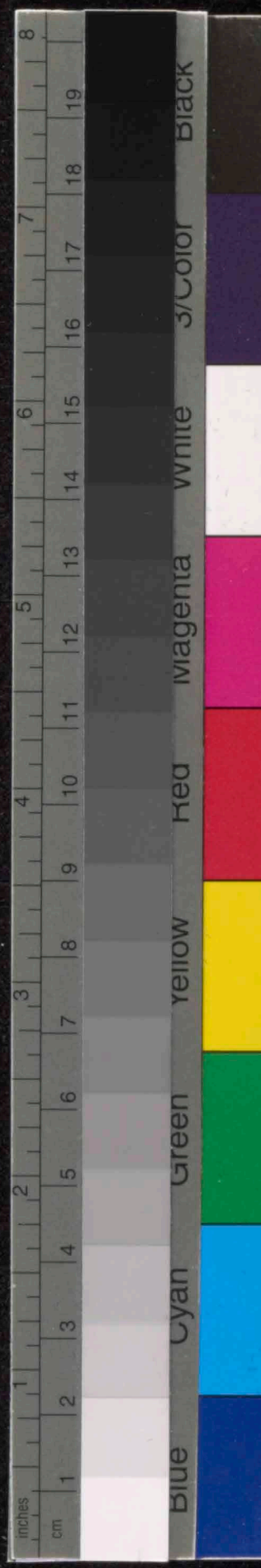
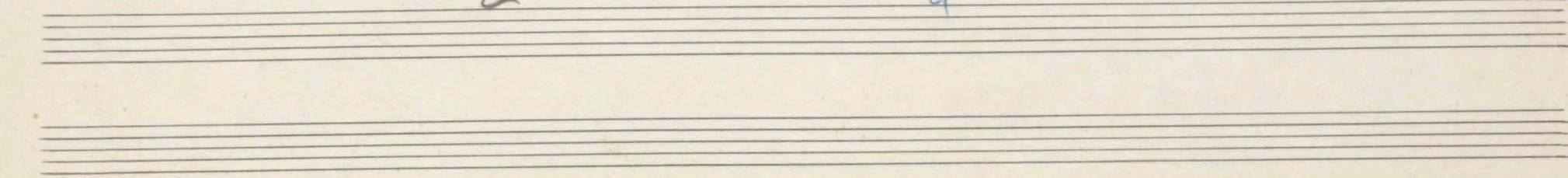
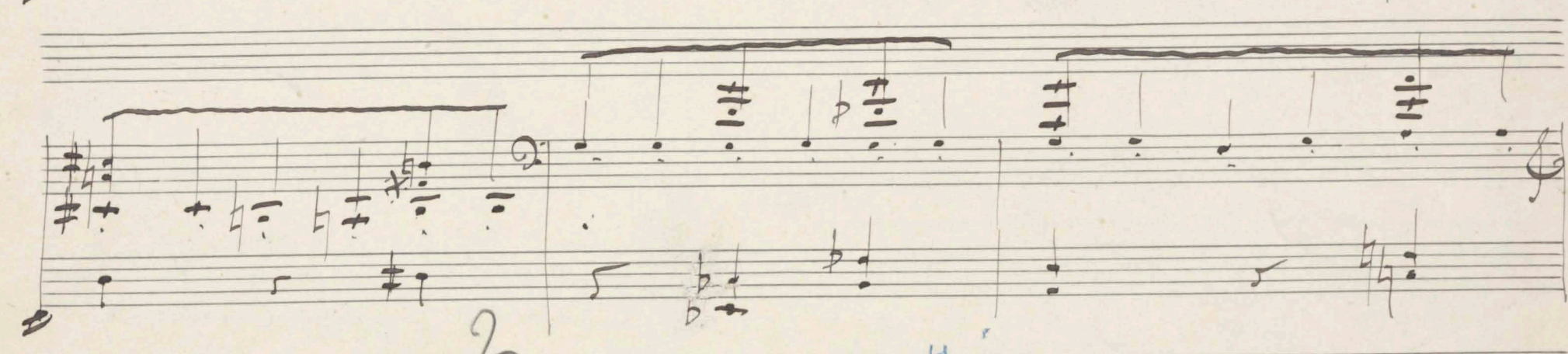
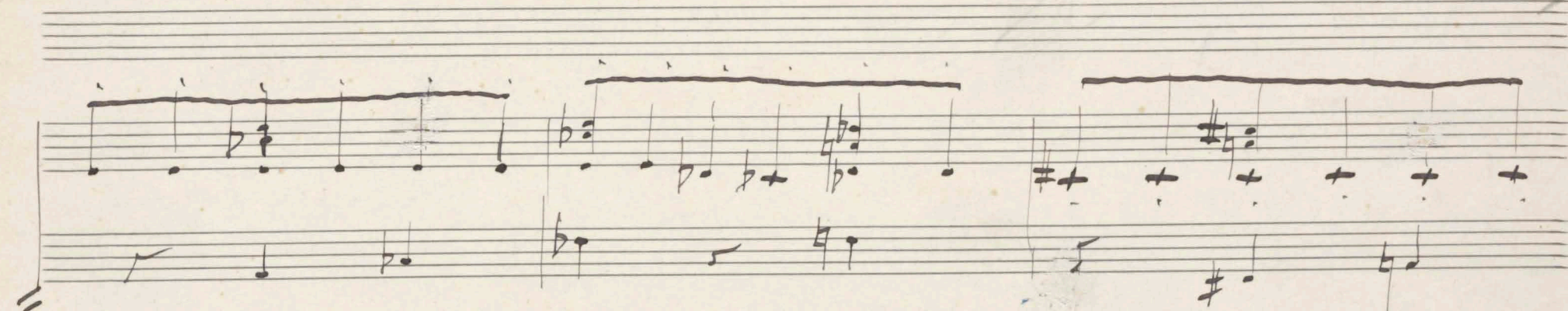
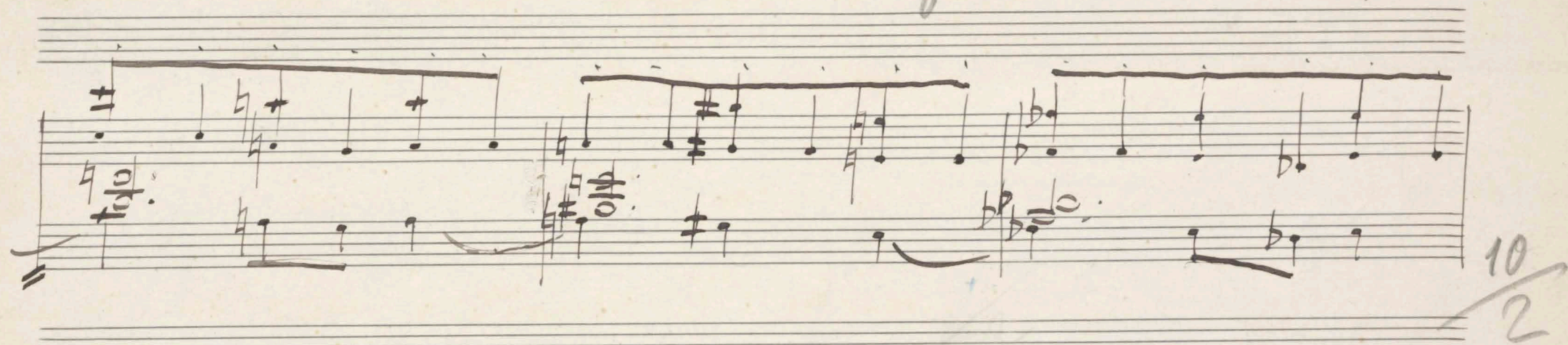
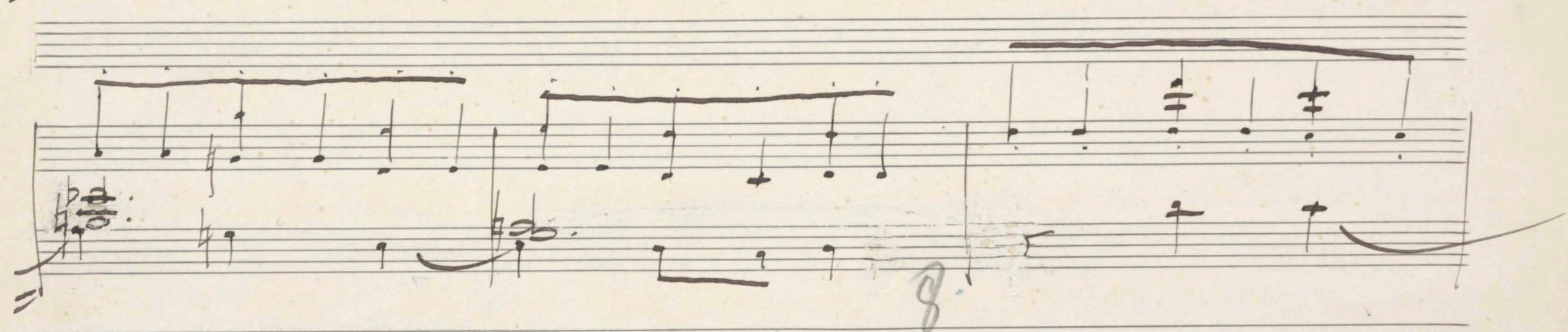
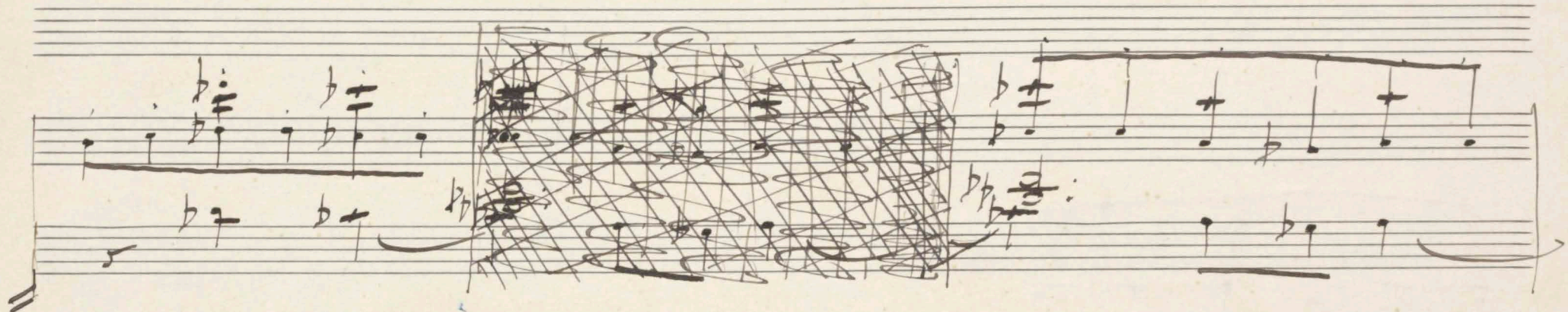
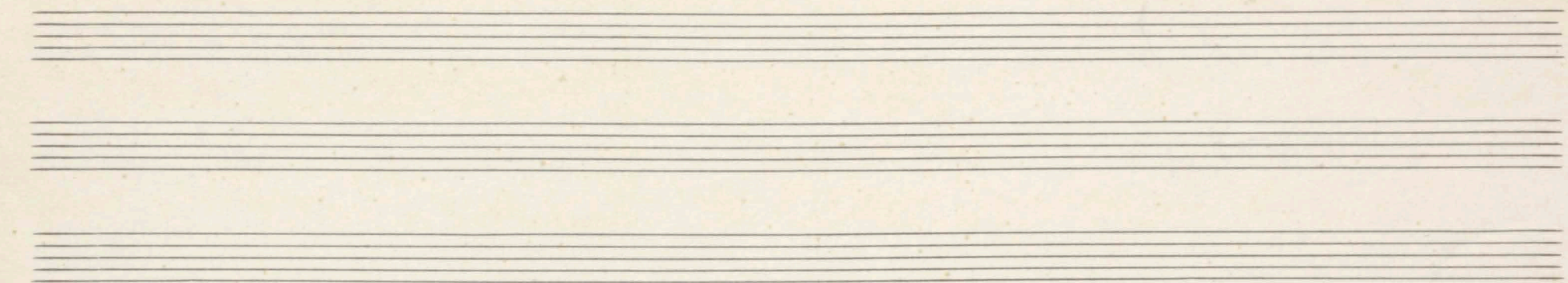

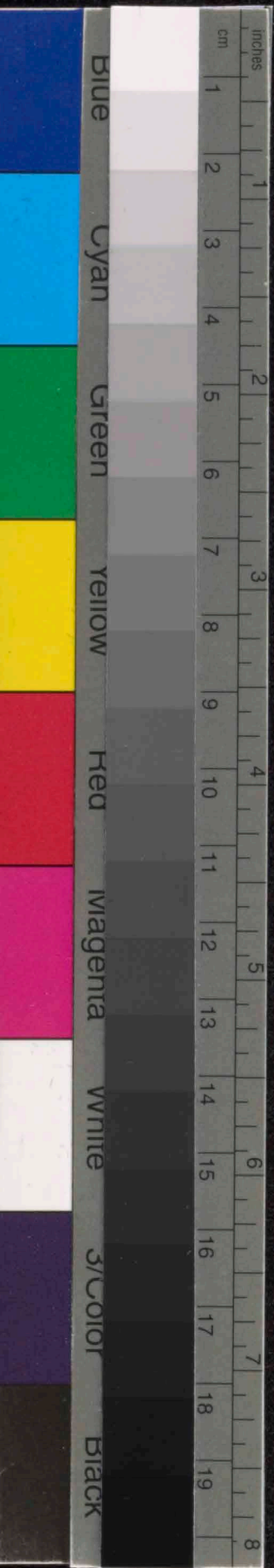

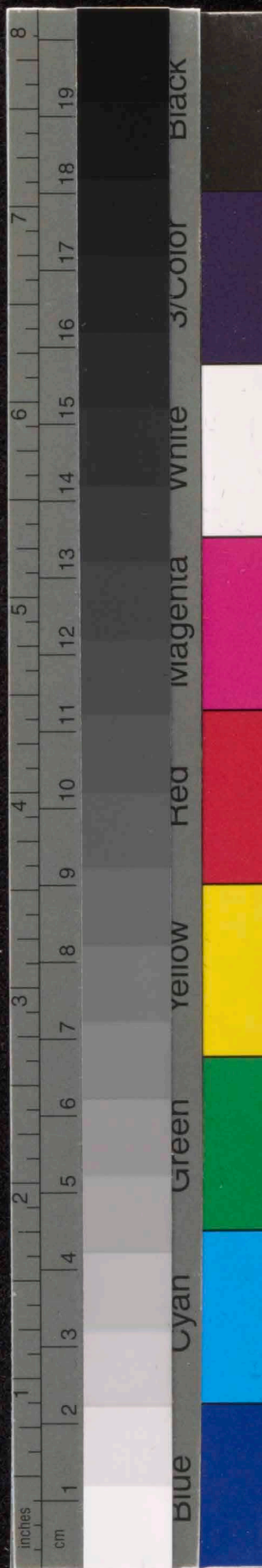

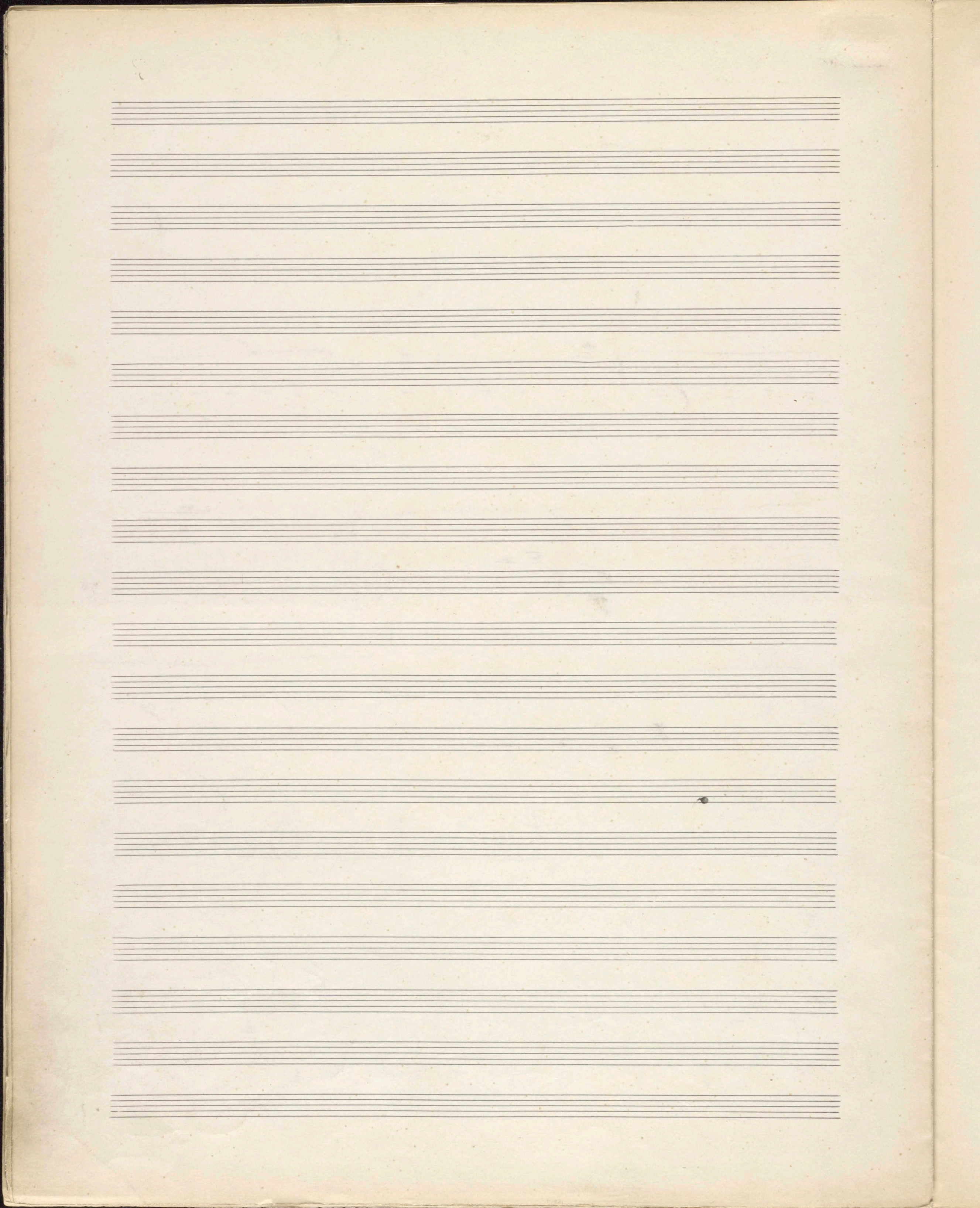
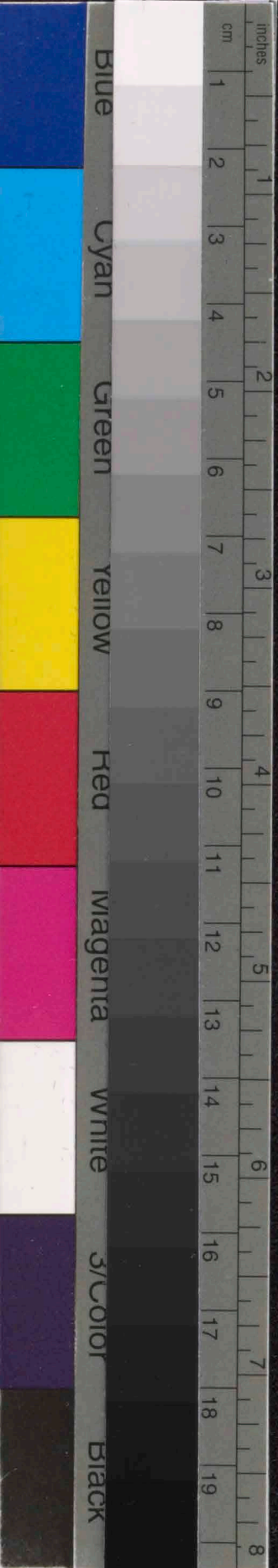

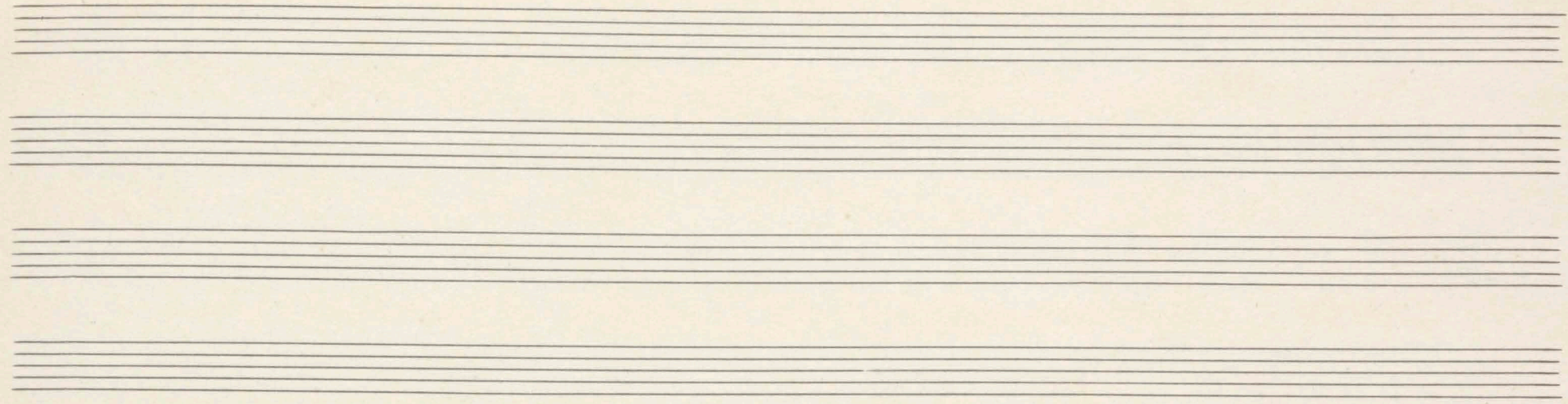

